

File 9, Slide 68

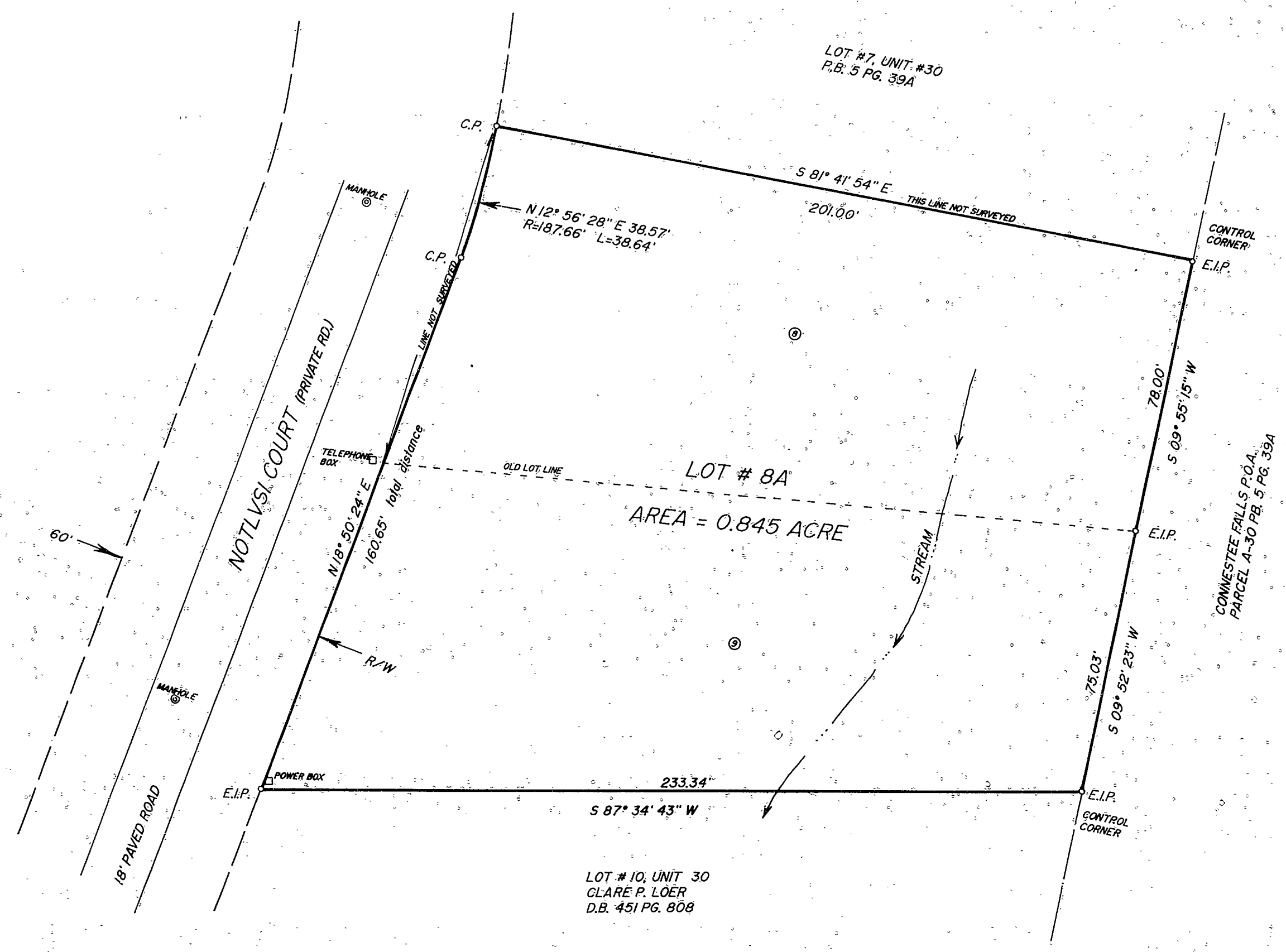
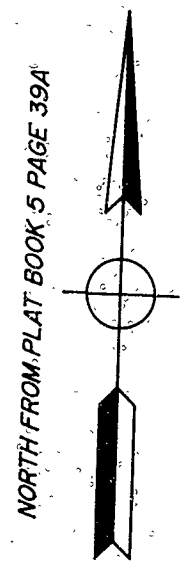
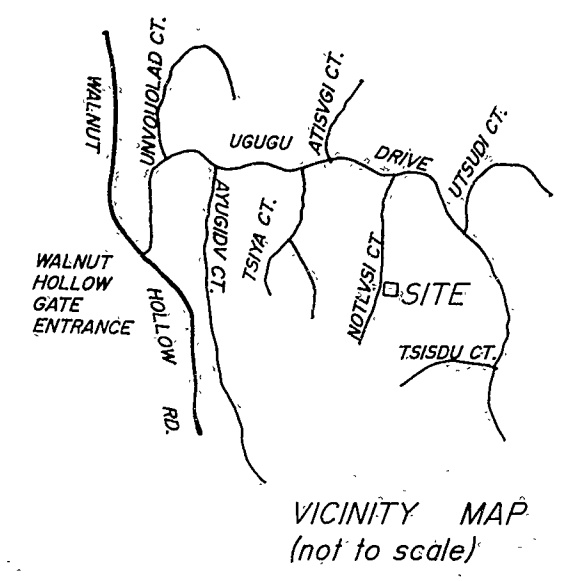

**LEGEND & NOTES:**

E.I.P. - EXISTING IRON PIPE OR PIN FOUND  
 C.P. - CALCULATED POINT  
 R/W - RIGHT-OF-WAY  
 P.B. - PLAT BOOK PG. & PAGE  
 D.B. - DEED BOOK PG. & PAGE  
 THIS PLAT CREATES A RECOMBINATION OF EXISTING PARCELS.  
 TOTAL # OF LOTS = 2 COMBINED INTO 1 LOT  
 THERE IS NO HORIZONTAL CONTROL WITHIN 2,000'  
 TAX PARCEL IDENTIFICATION NUMBERS:  
 8573.03-42-8031 & 8573.03-41-8913

LOT # 9 WAS SURVEYED BY ME ON MARCH 22, 2000. PORTION OF LOT # 8 WAS SURVEYED AT THAT TIME. AREA NOT SURVEYED IS NOTED ON LINES NOT SURVEYED BY ME.

I, Clarence A. Jenkins P.L.S. certify that this property is not located in the 100 year flood zone as per Flood Insurance Rate Maps.

The foregoing certificates of Clarence A. Jenkins, a Professional Land Surveyor, and \_\_\_\_\_ a Review Officer, are certified to be correct. This plat was presented for registration and recored in this office in Plat File # \_\_\_\_\_ at Slide 68, this the \_\_\_\_\_ day of February, 2001, A.D. at 10:00 o'clock A.M.  
 Vickie L. Edwards  
 Register of Deeds By: D. Ru. McCall, Deputy

State of North Carolina  
 County of \_\_\_\_\_  
 I, \_\_\_\_\_ Review Officer of \_\_\_\_\_ County, certify that the map or plat to which this certification is affixed meets all statutory requirements for recording.  
 Review Officer \_\_\_\_\_ Date \_\_\_\_\_

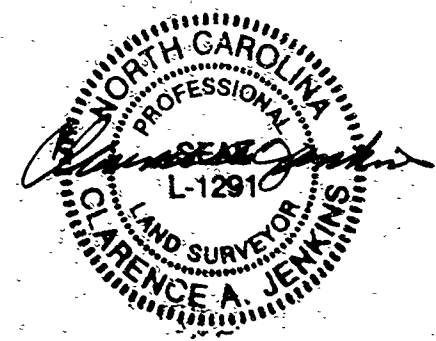

N.C.G.S. 47-30 (f) (1) (d)  
 I, Clarence A. Jenkins, P.L.S., certify that this plat is of another category, such as the recombination of existing parcels, a court-ordered survey, or other exception to the definition of subdivision.

I, Clarence A. Jenkins P.L.S., certify that this plat was drawn under my supervision from an actual field survey made under my supervision; that the ratio of precision as calculated is 1:2,500; that the plat was prepared in accordance with G.S. 47-30 as amended. Witness my original signature, registration number and seal this the 5th day of December, 2000, A.D.  
 Clarence A. Jenkins  
 P.L.S. L-1291

RECOMBINATION PLAT FOR:  
 CLIFTON B. MASHBURN  
 AND  
 CAROLYN SUE MASHBURN  
 LOTS 8 & 9, UNIT 30 OF CONNESTEE FALLS  
 EASTATOE TOWNSHIP, TRANSYLVANIA COUNTY, N.C.  
 REFERENCE: DOCUMENT BK. 7 PG. 762  
 PLAT REFERENCE: PLAT BOOK 5 PAGE 39A

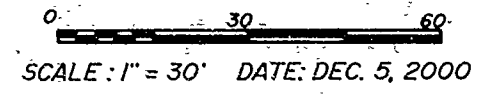

Surveyed By  
 Clarence A. Jenkins, P.L.S.  
 307 Water Oak Suites, East Main St.  
 Brevard N.C. 28712  
 Tele. # 884-5880