

PROPERTY OF
FRENCH BROAD INVESTMENTS, INC.

WILLAHIE HILLS
LOTS: 111 to 115 & 203 to 206 & 4 to 9
SECTION C

BREVARD TOWNSHIP
TRANSYLVANIA COUNTY
NORTH CAROLINA
MAY, 1975
P. R. RAXTER, N.C. R.L.S. No. 895
BREVARD, N.C.
SCALE: 1" = 100'

ALL BEARINGS ARE MAGNETIC
ALL DISTANCES ARE HORIZONTAL
ACREAGE BY D.M.D.

● IRON PIN
■ CONCRETE MONUMENT

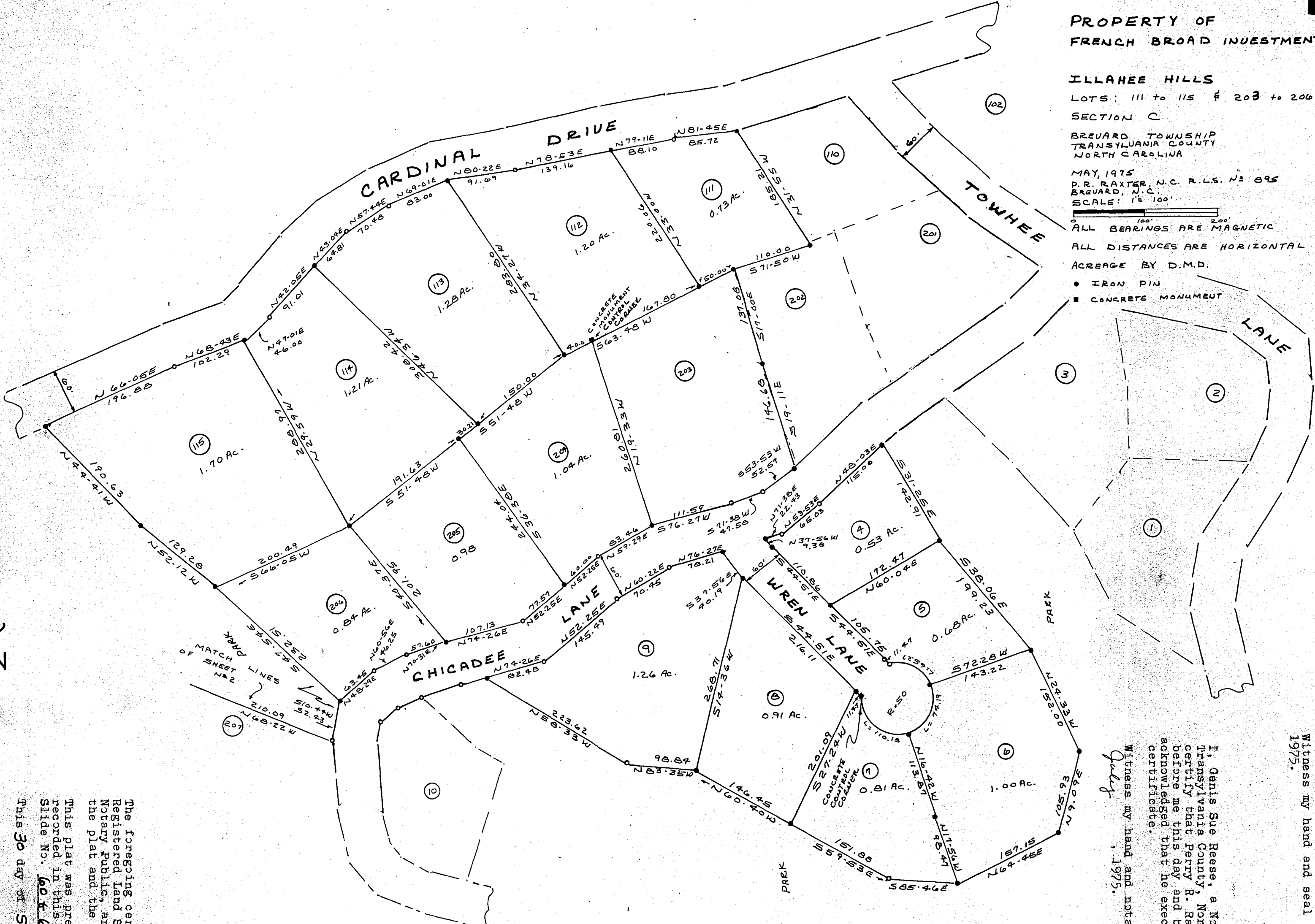

- NOTES -
A 5' UTILITY EASEMENT WITHIN EACH
LOT ALONG ROAD FRONTAGES IS RESERVED
A 10' EASEMENT IS RESERVED FOR UTILITIES
AND DRAINAGE ON EACH SIDE OF ALL OTHER LOT LINES.

I, PERRY R. RAXTER, certify that I am a licensed
surveyor of the State of North Carolina, and that
this map was drawn under my supervision from an
actual survey made by me; that the error of closure
as calculated by latitudes and departures is 1" = 5000' ±
47-30, as amended.
Witness my hand and seal this 31st day of July, 1975.

Perry R. Raxter
NOTARY PUBLIC
My Commission expires
March 11, 1980

Perry R. Raxter
NOTARY PUBLIC
Brevard, North Carolina

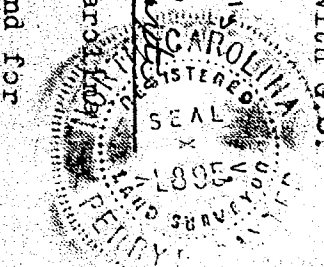
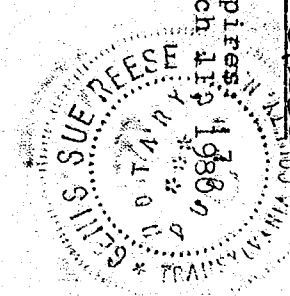

The foregoing certificates of Perry R. Raxter,
Registered Land Surveyor, and of Genis Sue Reese,
Notary Public, are certified to be correct; let
the plat and the certificates be registered.
This plat was presented for registration and
recorded in this office in File No. 1,
Slide No. 60 F 60 A
This 30 day of SEPTEMBER, 1975.
FRED W. LARUE
REGISTER OF DEEDS

PROPERTY OF
FRENCH BROAD INVESTMENTS, INC.
ILLAHEE HILLS
LOTS 207 to 212 & 10 to 14
SECTION C
• IRON PIN

File 1 Slide 60-A

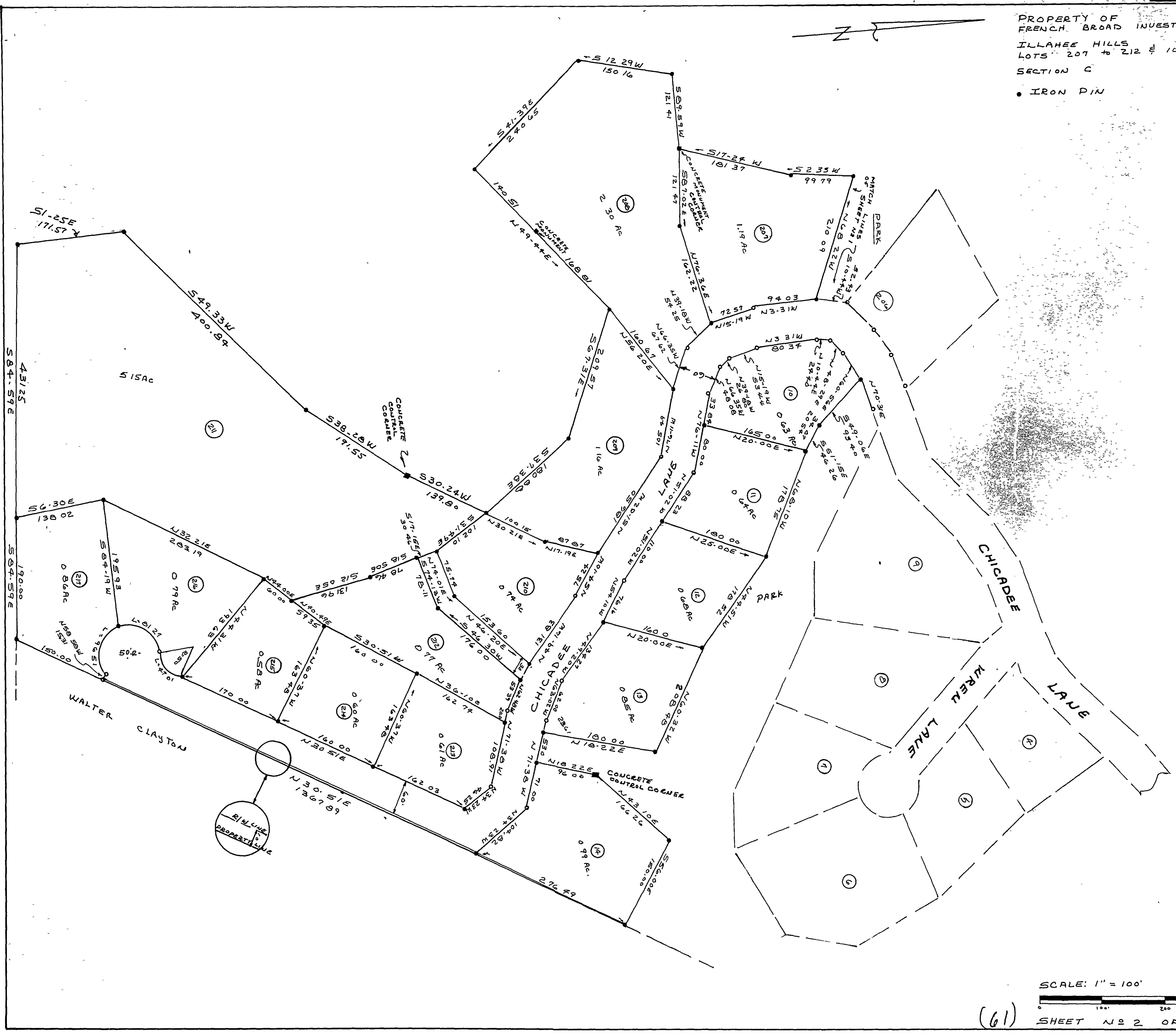

SCALE: 1" = 100'
SHEET NO 2 OF 2

(61)