

Agent/Owner: TREYZ, JAMES & LISA Mailing Address: 3413 Emerson Avenue NE Cedar Rapids, IA 51411

Home Phone #: () Work Phone #: () contact: Jerry Brown 553-2410

Proposed Buyer: Mailing Address: _____

Home Phone #: () Work Phone #: () Sylvan Habitat Phase/Sec: 1 Lot #: _____

Property Location: X Cherrywood Lane Subdivision: _____

Directions to property: Williamson Creek Road to top - right on S. Cherrywood to right into Sylvan Habitat

Installation for: Mobile Home Single Double House No. Bedrooms: _____ Basement: Yes No With Plumbing: Yes No Ind./Commercial Other

If Indust./Commercial/Other: Number of employees: _____ Operation: (Describe) _____ Property contains designated wet lands: Yes No

Lot size: 2.81 Date lot recorded: _____ Right of ways, easements, etc. _____ Water Supply: Private Spring Well Shared Supply Public/Community

ON-SITE WASTEWATER DISPOSAL SYSTEM OPERATIONS PERMIT

The issuance of this operations permit certifies that the system described on the improvement permit and the construction authorization is properly installed or repaired and that the system is capable of being operated in accordance with the conditions of the improvement permit, Article 11 of Chapter 130A of the General Statutes of North Carolina and the rules adopted pursuant to this Article. This operation permit shall remain in effect as long as the system is operated and maintained as required by the Laws and Rules for Sewage Treatment and Disposal Systems as issued by the North Carolina Department of Environment and Natural Resources, Division of Environmental Health.

System Classification Type: II Management Entity: Owner Certified Operator Minimum inspection/maintenance review frequency N/A years.

Comments: Clean & replace septic tank effluent filter as req'd

Maintain 5' minimum setback from porch deck to tank/system

Installed by: Grauley's Construction Final Inspection by: James A Bajer, RS Date: 3/6/07

Gus Grauley

Applicant/Agent Signature: _____ Date: 2-19-07

I certify the above to be correct to the best of my knowledge. Permission is hereby granted to perform a site/soil evaluation on the property described above. If the information submitted in this application is falsified or changed, the permit shall become void. I understand that it is my responsibility as the applicant/agent/owner to comply with all applicable ordinances, laws, and rules from other agencies that may affect the development of this property.

Permit #: 07-112 Agent/Owner: TREFZ, JAMES & LISA Mailing Address: 3413 Emerson Avenue NE Cedar Rapids, IA 51411

Home Phone #: () Work Phone #: () contact: Jerry Brown 553-2410

Proposed Buyer: Mailing Address: () Work Phone #: () Phase/sect: 1

Property Location: X Cherrywood Lane Subdivision: Sylvan Habitat Lot #: 1

Directions to property: Williamson Creek Road to top - right on S. Cherrywood to right into Sylvan Habitat

Installation for: Mobile Home [] Single [] Double [] House [X] No. Bedrooms: 3 No. Bathrooms: 2 Basement: Yes [X] No [] With Plumbing: Yes [X] No [] Ind./Commercial [] Other []

If Indust./Commercial/Other: Number of employees: 2.81 Operation: (Describe) Right of ways, easements, etc. Property contains designated wet lands: Yes [] No []

Water Supply: Private [] Spring [] Well [X] Shared Supply [] Public/Community []

Applicant/Agent Signature: [Signature] Date: 2-19-07

AUTHORIZATION FOR WASTEWATER SYSTEM CONSTRUCTION (Diagram and Conditions Attached)

New Installation: [X] Repair/Addition: [] Original Permittee: []

Design waste flow: 360 gpd LTAR: .5 Septic Tank Capacity: 1000 gal./min. Pump Tank Capacity: 35% reduction Quick4 chamber

Drainfield: Total Trench Length: 156 ft. Square Footage: 720 Trench spacing: 9 ft. on ctr. Individual Trench Length: 52 ft. Maximum Trench Depth (Low Side): 18 in. Trench Width: 36 in.

Distribution Method: D-box (or serial) Min. distance between system and nearest Well: 100 ft. Water line: 10 ft. Foundation: 5/15 ft. Property line: 10 ft. Vertical Cut: 15 ft.

Comments & Special Conditions: trench lengths may be changed as needed with no trench less than 40' in length or longer than 54' in the upper trench (between the two areas with unsuitable rock)

Construction of the wastewater system for the permit indicated is hereby authorized. The wastewater system described in the Improvement permit has been designed and can be installed and operated in compliance with Article 11 of Chapter 130A of the General Statutes of North Carolina and Rules adopted pursuant to this Article.

I agree to install the wastewater disposal system in accordance with the improvement permit, construction authorization and any conditions specified therein.

Signed: [Signature] Date: 3/1/07 Construction Authorization prepared by: [Signature] Date: 2/21/2007

PERMIT AND CONSTRUCTION AUTHORIZATION MUST BE ON SITE DURING ALL PHASES OF CONSTRUCTION/INSTALLATION AND INSPECTION

TRANSYLVANIA COUNTY HEALTH DEPARTMENT IMPROVEMENT PERMIT DIAGRAM

File Name: James & Lisa Trefz/Sylvan Habitat Permit No.: 07-112 Pin No.: 9505-40-9394-000
Lot 1 Scale: 1" = 40'



Notice:
Well must be located at least
100 ft. from any part of the
septic system.

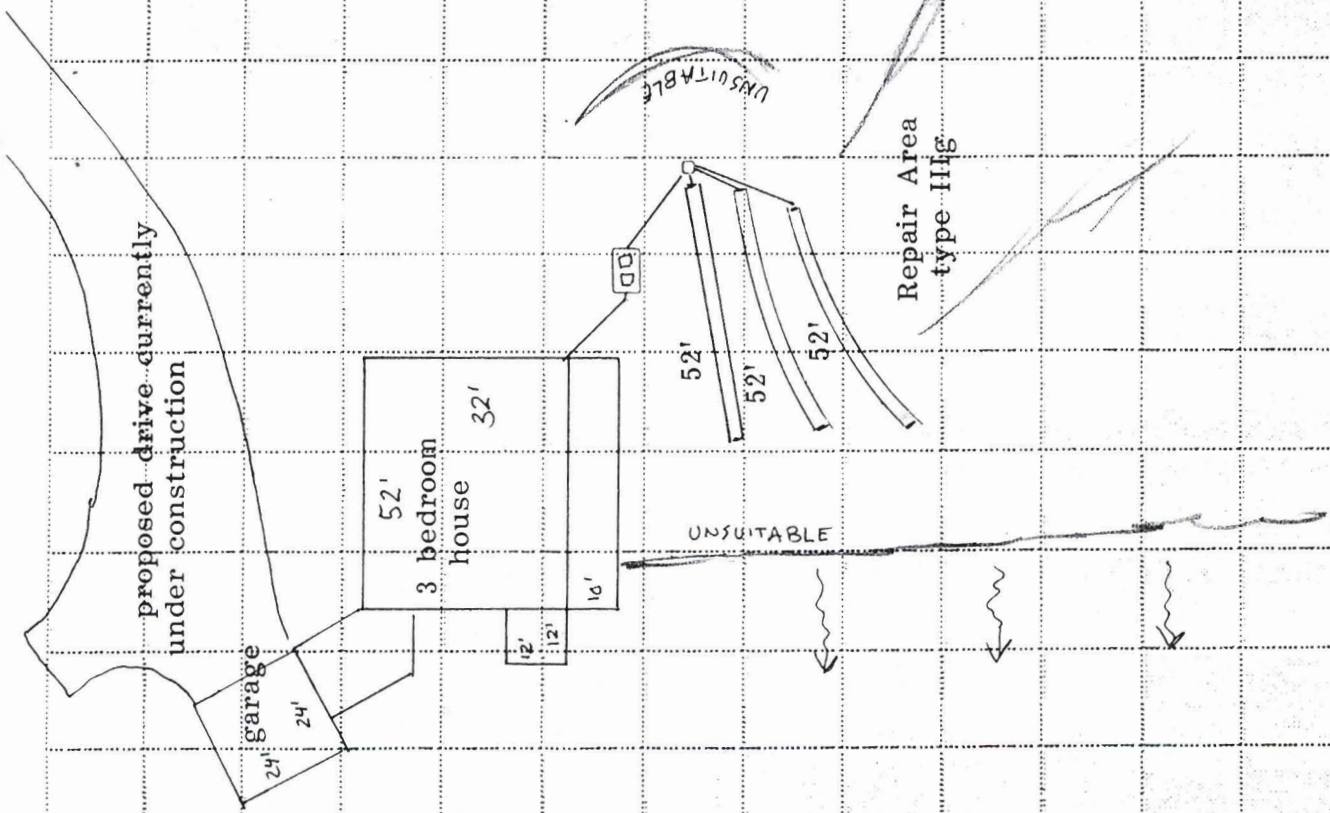

SCALE: 1" = 40'