

File 10, Slide 564

File 10, Slide 564

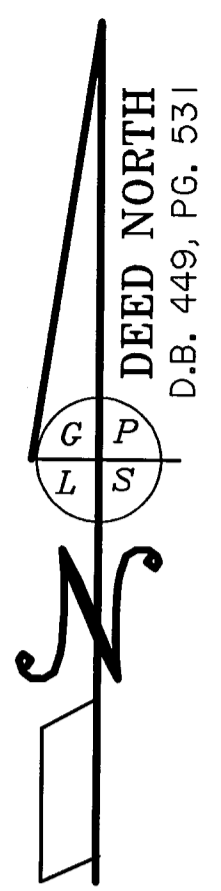
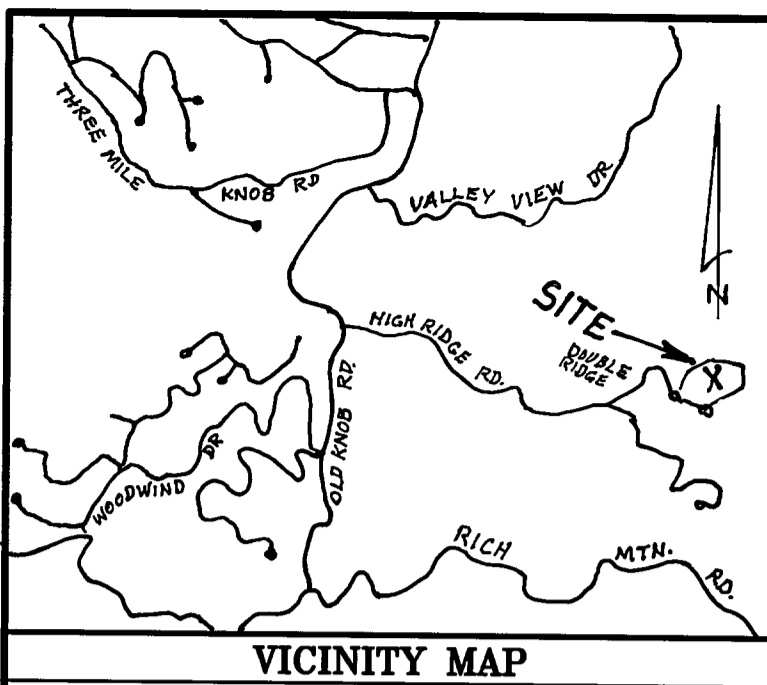

DEED NORTH
D.B. 449; PG. 531

- LEGEND**
- I.P.F.--IRON PIPE FOUND
 - I.R.F.--IRON ROD OR REBAR FOUND
 - I.R.S.--5/8" REBAR PIN SET
 - A.P.F.--ALUM. PIPE FOUND
 - A.M.F.--ALUM. MONUMENT FOUND
 - C.M.F.--CONCRETE MONUMENT FOUND
 - A.M.S.--ALUM. MONUMENT SET
 - C.M.S.--CONCRETE MONUMENT SET
 - P.S.F.--PLANTED STONE FOUND
 - S.S.S.--SURVEY SPIKE SET
 - R.S.F.--RAILROAD SPIKE FOUND
 - A.C.--ALUM. CAP STAMPED
 - P.C.--PLASTIC CAP STAMPED
 - NCGS--N. C. GEODETIC SURVEY
 - U.P.--UNMARKED POINT
 - P.P.--POWER OR PHONE POLE
 - SR-----STATE ROAD

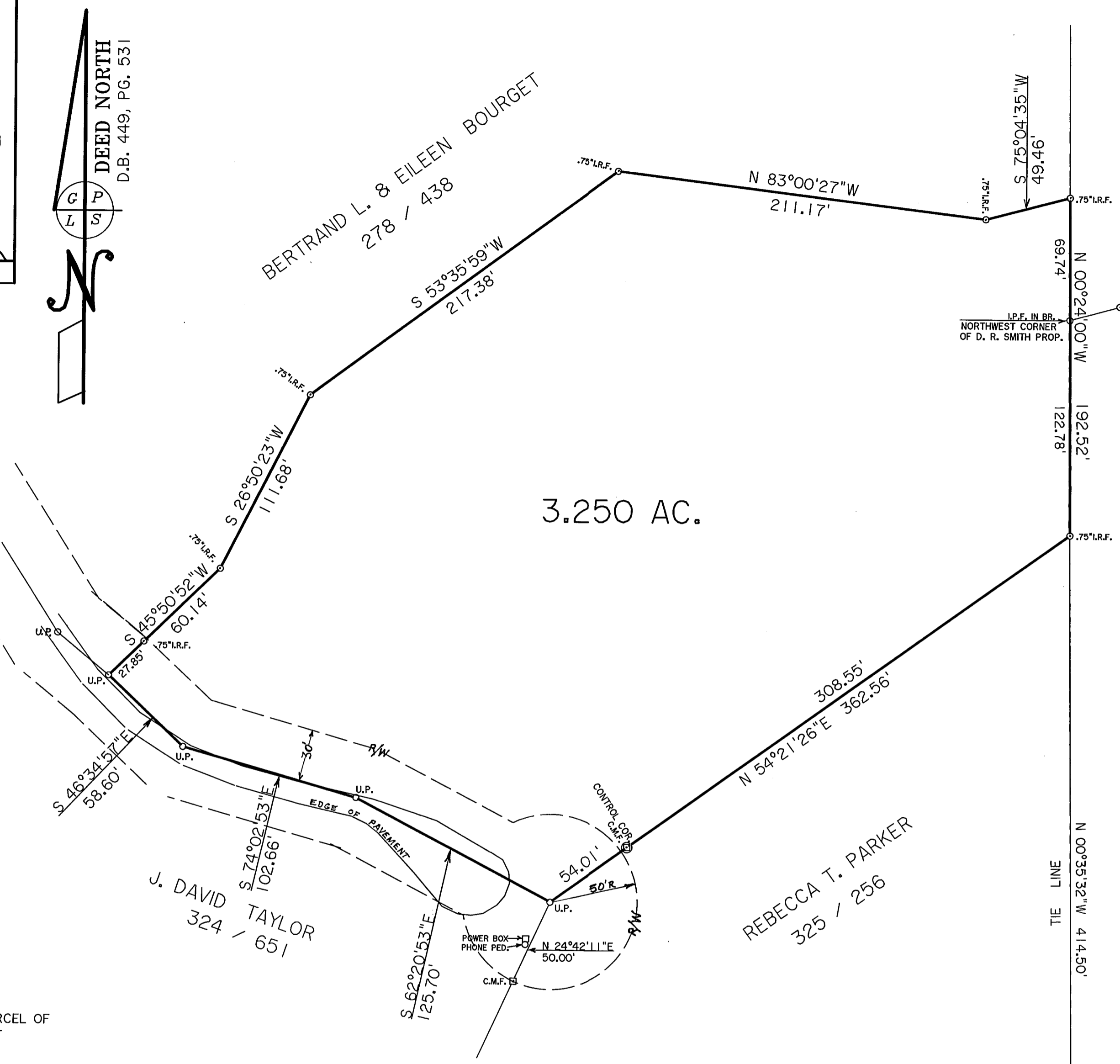

ALVIN D. HOOPER
347 / 195 & 353 / 709
F 1, SLD 23

D. R. SMITH & HELEN M. SMITH
271 / 717 - F 6, SLD 428
F 1, SLD 23

REBECCA T. PARKER
325 / 256

J. DAVID TAYLOR
324 / 651

PLAT OF SURVEY OF EXISTING PARCEL FOR CHARLES F. McCLURE

DUNNS ROCK TOWNSHIP
TRANSYLVANIA COUNTY, N.C.

BEING ALL OF THAT PARCEL OF LAND DESCRIBED IN A DEED FROM JANICE B. HURLEY TO GREGORY D. FRISBEE AND WIFE, JANICE M. FRISBEE AS RECORDED IN D.B. 449, PG. 531 AT THE OFFICE OF THE REGISTER OF DEEDS FOR TRANSYLVANIA COUNTY, N.C.

I, ROBERT E. PARKER, P.L.S., CERTIFY THAT THIS PLAT IS A SURVEY OF AN EXISTING PARCEL OF LAND AND DOES NOT CREATE A NEW STREET OR CHANGE AN EXISTING STREET.

Robert E. Parker
SURVEYOR

NOTE:
THIS PLAT WAS DRAWN FROM A PARTIAL SURVEY AND FROM DEED DESCRIPTIONS AS SHOWN ON THE PLAT.

I, ROBERT E. PARKER, PROFESSIONAL LAND SURVEYOR,
CERTIFY THAT THIS PLAT WAS DRAWN UNDER MY SUPERVISION FROM AN ACTUAL SURVEY MADE UNDER MY SUPERVISION; THAT THE BOUNDARIES NOT SURVEYED ARE CLEARLY INDICATED AS DRAWN FROM INFORMATION FOUND IN _____
THAT THE RATIO OF PRECISION AS CALCULATED IS 1: 8,000
THAT THIS PLAT WAS PREPARED IN ACCORDANCE WITH G.S. 47-30 AS AMENDED. WITNESS MY ORIGINAL SIGNATURE, REGISTRATION NUMBER AND SEAL THIS 26th DAY OF JANUARY
A.D., 2004.

Robert E. Parker
SURVEYOR
LICENSE NO. L-1479

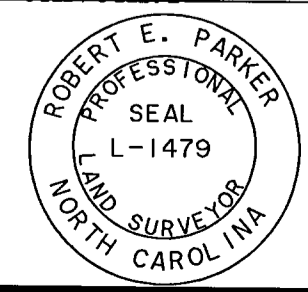

COUNTY OF TRANSYLVANIA
STATE OF NORTH CAROLINA
PRESENTED FOR REGISTRATION AND RECORDED IN PLAT FILE 10 SLIDE 564
THIS 26th DAY OF January, 2004 AT 3:00 O'CLOCK P.M.
Cindy M. Overbay by *Bern C. Sales, Asst.*
REGISTER OF DEEDS
STATUTORY CLASSIFICATION: G.S. 47-30(f)(1)(c)(i)

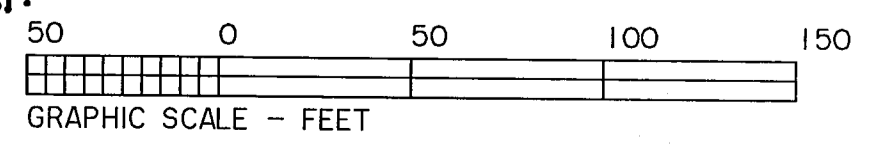

GENE PARKER LAND SURVEYS
43 TARKILN MTN. DRIVE
HORSE SHOE, N.C. --28742--(828) 891-8373

DATE : JAN. 25, 2004	SCALE : 1" = 50'	DRAWING NO. : 04-007-B1
TAX PIN # : 8595-91-1581		