

G.E. CLOCK 407 / 146

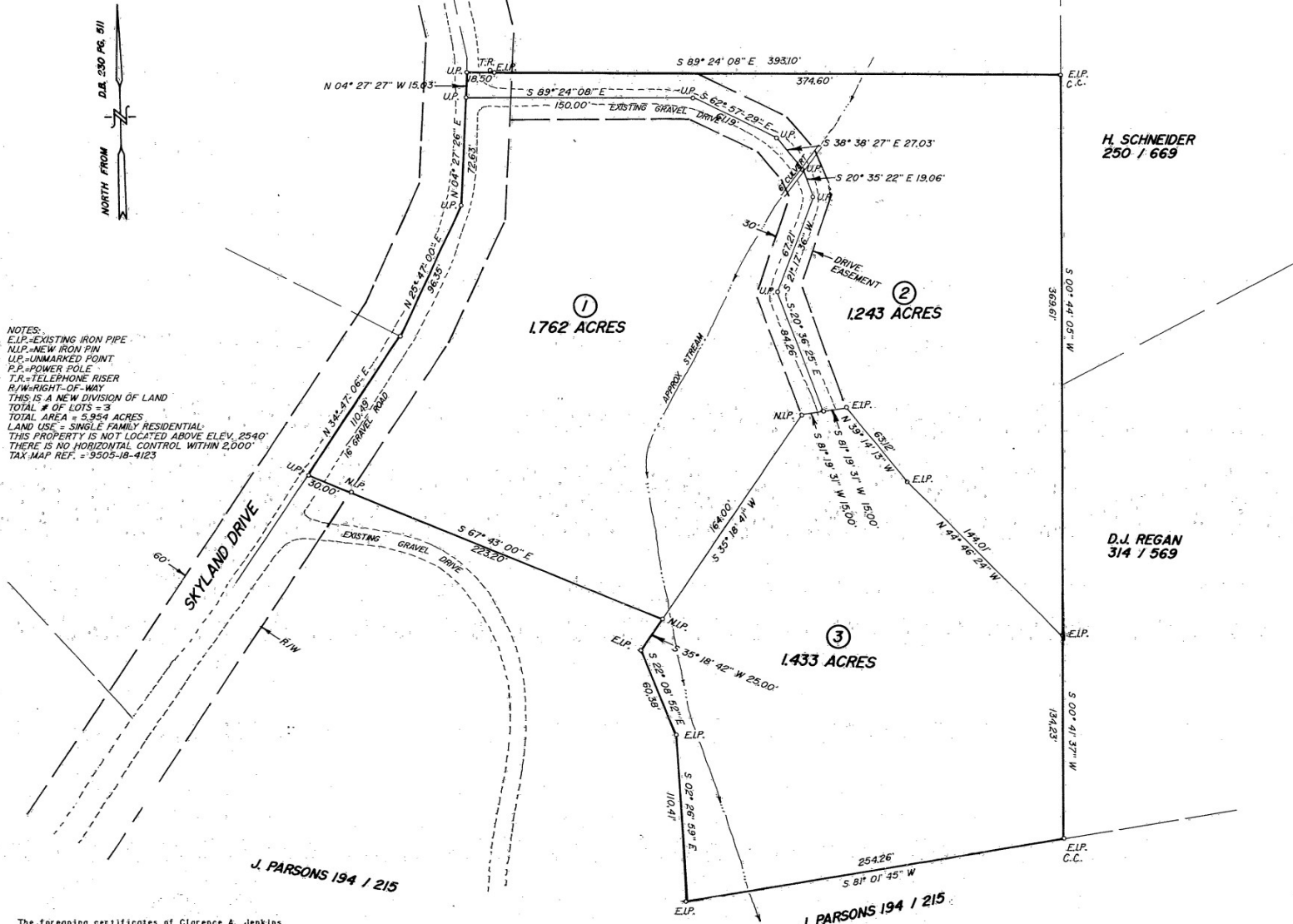
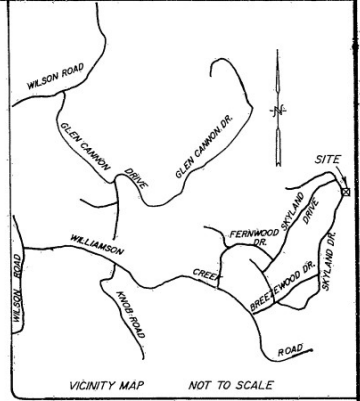

NOTES:
 E.I.P.-EXISTING IRON PIPE
 N.I.P.-NEW IRON PIN
 U.P.-UNMARKED POINT
 P.P.-POWER POLE
 T.R.-TELEPHONE RISER
 R/W-RIGHT-OF-WAY
 THIS IS A NEW DIVISION OF LAND
 TOTAL # OF LOTS = 3
 TOTAL AREA = 5.954 ACRES
 LAND USE = SINGLE FAMILY RESIDENTIAL
 THIS PROPERTY IS NOT LOCATED ABOVE ELEV. 2540'
 THERE IS NO HORIZONTAL CONTROL WITHIN 2,000'
 TAX MAP REF. = 9505-18-4123

7-101

Traverse
 by
 4/10/97
 Date
Clarence A. Jenkins
 Surveyor

OWNERS:
 JACK & JOAN PARSONS
 1270 WILLIAMSON CK. RD.
 PISGAH FOREST, N.C. 28768
 TELEPHONE #704/883-8640

PROPERTY OF
JACK F. & JOAN PARSONS
 DUNNS ROCK TWP. TRANSYLVANIA CO. N.C.
 REF. DEED BOOK 230 PAGE 511

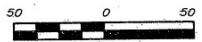

SCALE: 1" = 50' DATE: MARCH 10, 1997

SURVEY BY
CLARENCE A. JENKINS R.L.S.
 307 WATER OAK SUITES, EAST MAIN ST.
 BREVARD, N.C. 28712
 TELE. # 704-884-5880

The foregoing certificates of Clarence A. Jenkins a Registered Land Surveyor, and LAURIE S. JENKINS a Notary Public are certified to be correct. This plat was presented for registration and recorded in this office in Plat File 1 at Slide 101 this the 3 day of April, 1997, A.D. at 2:30 o'clock P.M. by Clarence A. Jenkins Register of Deeds.

NORTH CAROLINA- TRANSYLVANIA COUNTY
 I, LAURIE S. JENKINS, a Notary Public of the county and state aforesaid, certify that Clarence A. Jenkins a registered land surveyor personally appeared before me this day and acknowledged the execution of the foregoing instrument. Witness my hand and official stamp this 10th day of MARCH, 1997.
Clarence A. Jenkins
 NOTARY PUBLIC
 My commission expires APRIL 18, 2001

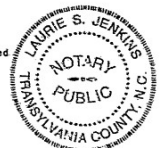

I, Clarence A. Jenkins R.L.S. certify that under my direction and supervision, this map was drawn from an actual field survey; That the error of closure as calculated by latitudes and departures does not exceed 1/1000.
 That this map was prepared in accordance with G.S. 47-30 as amended.
 Witness my hand and seal this 10th day of MARCH 1997.



I, Clarence A. Jenkins R.L.S. certify that this property is not located in the 100 year flood zone per H.U.D. flood zone maps.