

Sylvan Heights, Lot 17

PIN: 8573-74-4444-000

File Name: Iyer, Ashok & Mary Ann Permit No.: 15-210

TRANSYLVANIA COUNTY DEPARTMENT OF PUBLIC HEALTH

Operation Permit

New ☒

Repair ☐

Addition/Expansion ☐

No. of Bdrms: 4

System Type: II

Proprietary Name: EZ Flow GEO

Iyer, Ashok & Mary Ann

Owner's Name

Danny Bowman Excavating

System Installer

and

4708

Certification Number

James A. Boyer, REHS

Authorized State Agent

3/2/2016

Date of Operation Permit Issuance

This system has been installed in compliance with applicable NC General Statutes, Rules for Sewage Treatment and Disposal and all conditions of the Improvement Permit and Construction Authorization

Septic Tank Manufacturer: Southern SCM-1000

STB- 862

Date of Manufacture: 11/9/2015

Filter Brand: Tuff-tite EF-6

See "as built" drawing for system location and measurements.

Conditions/Comments: Clean and replace septic tank effluent filter as required.

Subsurface system operator required? No ☒ Yes ☐ If yes, see attached sheet for additional operation conditions, maintenance and reporting.

The septic tank should have all compartments pumped out every 3-5 years, on average, or when the solids are more than 1/3 of the liquid depth in any compartment. Depending upon trench depth, maximum fill over the drainfield cannot exceed two feet. Establish cover over drainfield and divert surface waters to prevent erosion or degradation of the system. No part of the septic system should be subjected to: traffic or any other compaction; vegetation with aggressive and/or hydrophilic (water loving) root systems such as maples or willows; excessive fill or heavy landscaping materials such as rocks/boulders; or any other activities or circumstances that may alter site conditions and may cause problems with the initial system or the repair area as permitted.

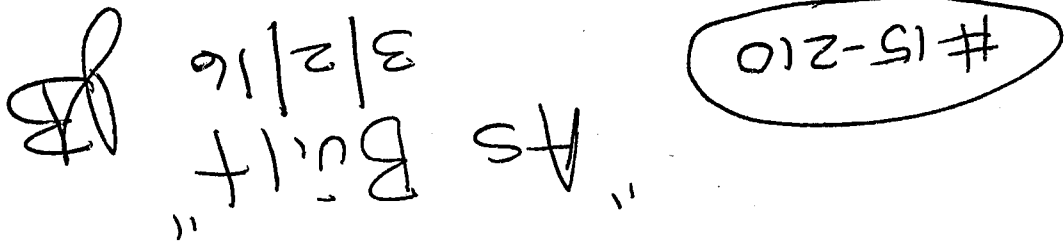

TRANSYLVANIA COUNTY DEPARTMENT OF PUBLIC HEALTH IMPROVEMENT PERMIT DIAGRAM

File Name: IYER, ASHOK & MARY ANN Permit No.: 15-210 PIN: 8573-74-4444-000
SYLVAN HTS, LOT 17

Septic Permit

L-19

Exp. 7/29/10

TRENCHES ARE TO BE
 INSTALLED ON CONTOUR.

#05-345

SYLVAN HEIGHTS

LOT 17

2.24 ACRES

Repair
 Type II

DRY DRAW
 357'

TO
 WALNUT
 HOLLOW



TO
 WALNUT
 HOLLOW

L-21
 #05-355
 EXP
 7/29/10

L-22
 #05-354
 EXP
 7/29/10

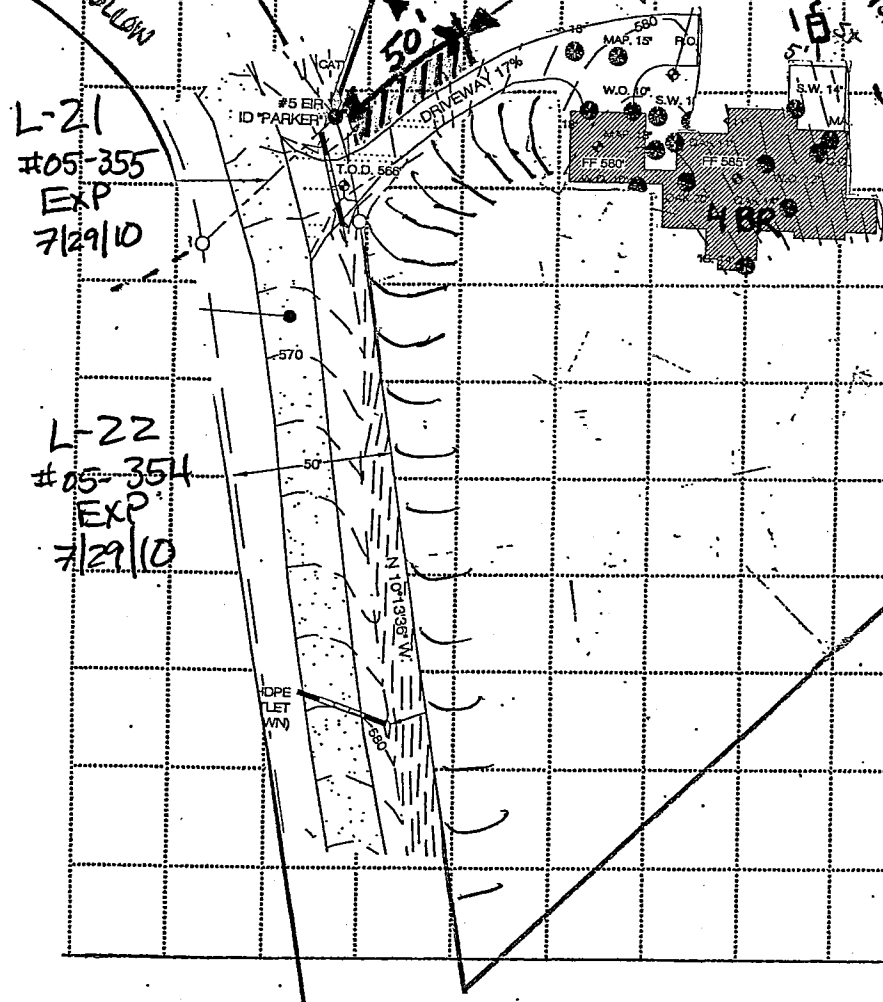

★ This permit
 voids & REPLACES
 permit #15-103,
 issued 6/9/2015
 Re: Increase in
 # of Bedrooms
 from 3 to 4

SCALE: 1" = 100' APPROX.