

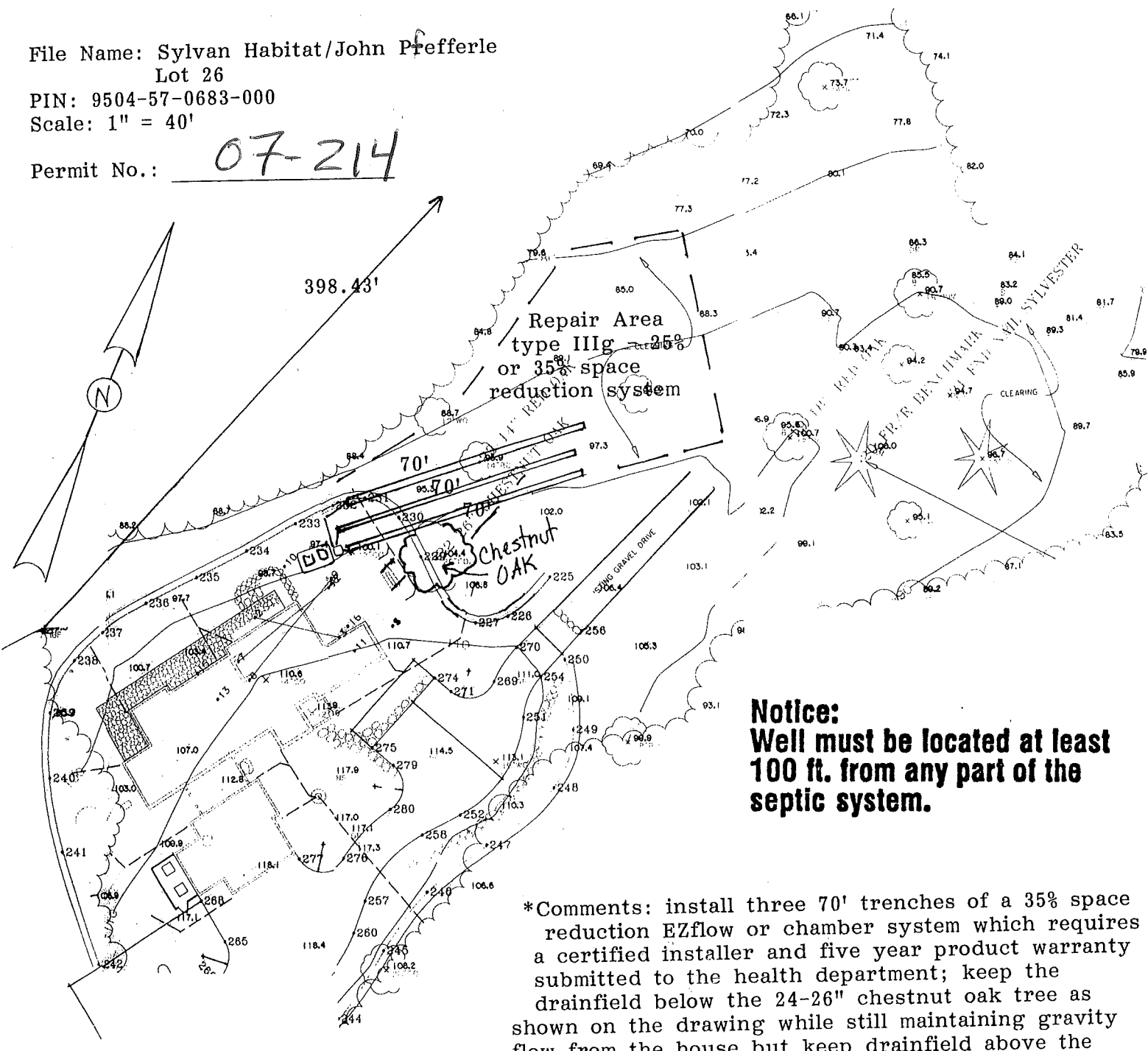

File Name: Sylvan Habitat/John Pfefferle  
Lot 26  
PIN: 9504-57-0683-000  
Scale: 1" = 40'

Permit No.: 07-214



**Notice:**  
Well must be located at least 100 ft. from any part of the septic system.

\*Comments: install three 70' trenches of a 35% space reduction EZflow or chamber system which requires a certified installer and five year product warranty submitted to the health department; keep the drainfield below the 24-26" chestnut oak tree as shown on the drawing while still maintaining gravity flow from the house but keep drainfield above the sharp topo drop;

This permit VOIDS and replaces permit #04-281 due to an increase in the number of bedrooms.  
(See soil work sheet by NC dated 6/15/2004)

AS BUILT

E2-FLOW  
installed  
5-15-07  
NOC

SCM-1000  
STB- 862  
4-5-07

PL

