

File Name: William & Donna Raspa/
Sylvan Heights Lot 11
PIN: 8573-75-9795-000
Scale: 1" = 40'

Septic Permit No.: 05-376

Notice:
Well must be located at least
100 ft. from any part of the
septic system.

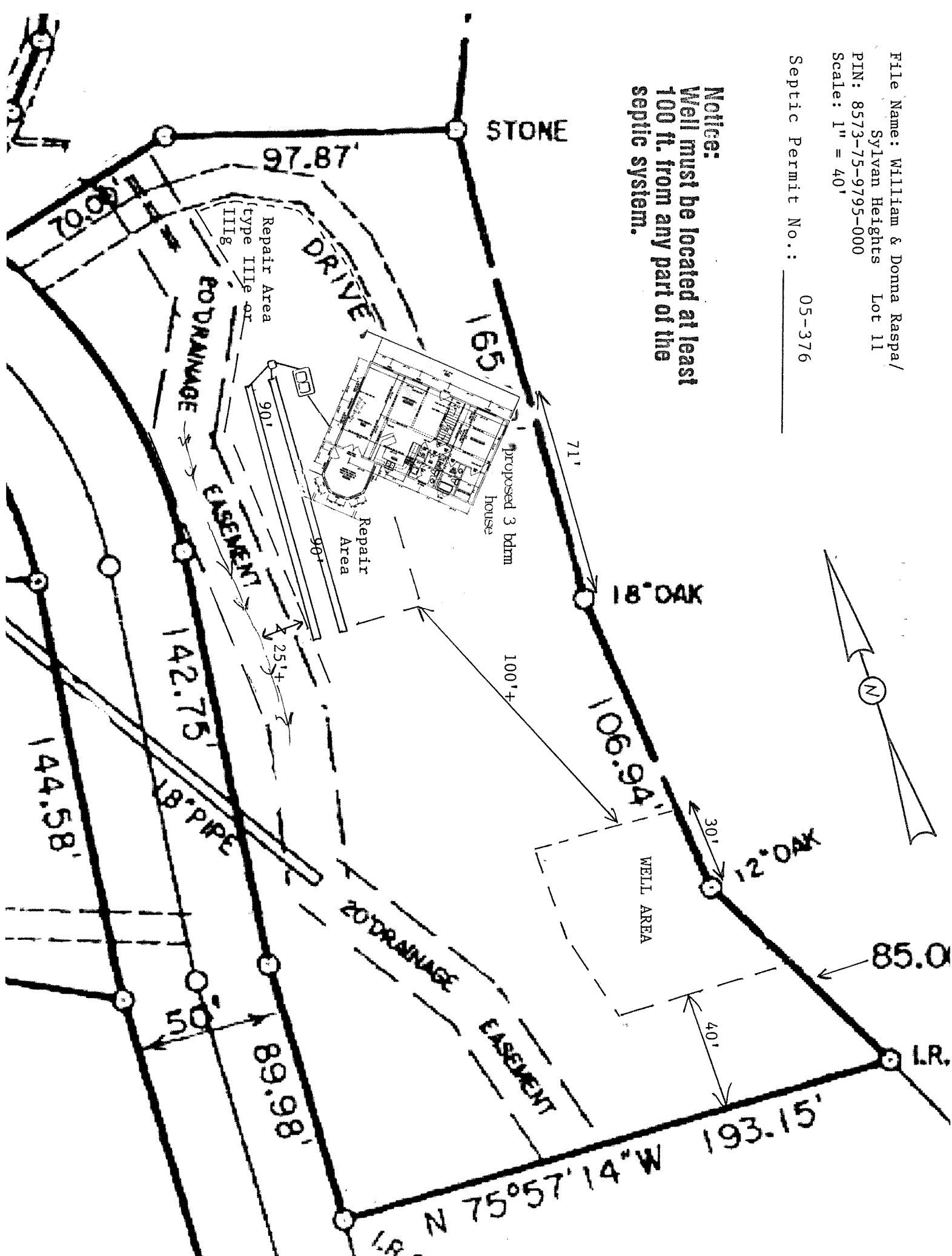

Quick 4
Infiltrator
Chambered system

K 1000
141 STB

1.25.09 (pour date)

Polylok
filter

no. PL-68 100'
exact

FN

3.1.10

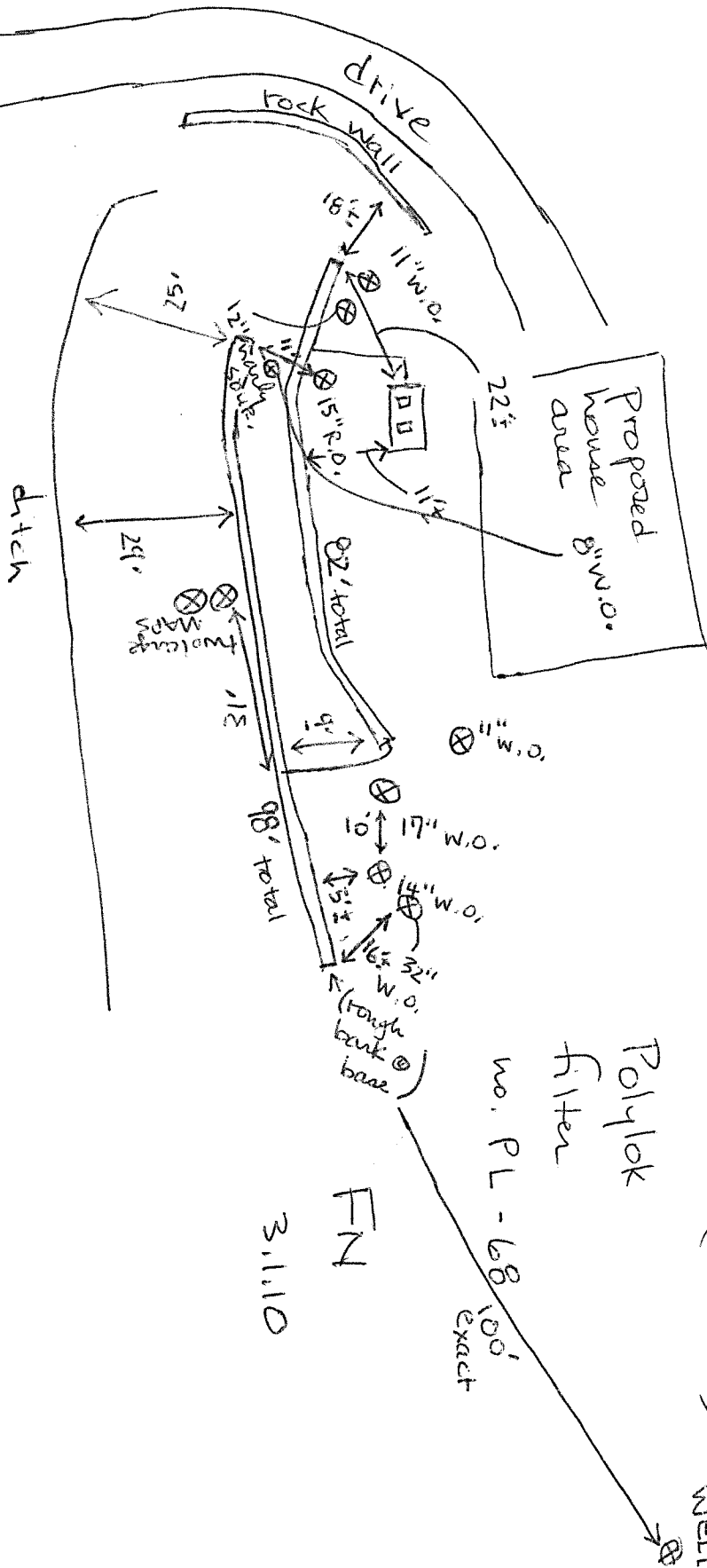

TRANSYLVANIA COUNTY DEPARTMENT OF PUBLIC HEALTH
WELL CERTIFICATE OF COMPLETION

Permit No.: WP09-146 Associated Permits: 05-376 (05-382 - Lot 13)
Date: 10-22-09 Tax I.D. No.: 8573-75-9795-000 Receipt No.: 282855 \$300

Owner/Agent: Raspa, William & Donna

Address: 15 Adventure Ridge Rd 363 Kelly Mtn Rd
Brevard, NC 28712 Brevard, NC 28712

Phone: 910-540-7066 *old WP09-146 phone # no longer in service*
(828) 577-2716 - cell phone #

Directions to property:
Country Club to Island Ford; R on Walnut Hollow; L onto Sylvan Heights;
1st L onto Kelly Mountain Road; Up hill to lot on L #11 363 Kelly Mtn Road

Subdivision: Sylvan Heights Section: _____ Lot No.: 11

I certify the above to be correct to the best of my knowledge. Permission is hereby granted to perform a site evaluation for location of a new well or repair of an existing well on the property described above. If the information submitted in this application is falsified or changed, the permit shall become void. I understand that it is my responsibility as the applicant/agent/owner to comply with all applicable ordinances, laws, and rules from other agencies that may affect the development of this property.

APPLICATION VALID FOR ONE YEAR

Owner/Agent Signature: X Date: 10-22-09

SKETCH

Pump Info
Reg # 5103
Date: 2/28/10
Depth: 560 ft.
Brand: FTW
Model: 4F05510305
H.P.: 1

Date: 1.28.10 WELL GROUTING INSPECTION
Total Depth: 605 Casing Type: PVC Casing Depth: 67 Diameter: 6.25
Casing Thickness/Weight: SDR 21 Grout Type: concrete Grout Depth: 20' +
Grout Method: pour FN

Date: 12/21/2010 NDC WELL HEAD INSPECTION
Inches above Grade: 12' + Air Vent: ✓ Seal: ✓ Hose Bib: ✓ Well Plate: ✓ Pump Plate: ✓
Yield: 2.5 GPM Static Water Level: 40'

Well Contractor: Hamilton Corp. Well Contractor Certification #: 3477
Issued By: Will O. Cough REHS Date: 12/21/2010