

LOT 5
MICHAEL E. McCURDY &
BRENDA S. H/W
DB. 199, PG. 343

JOE E. ORR & CAROL R. H/W
DB. 289, PG. 724

LOT 6
STEWART T. MORAN &
JEAN R. H/W
DB. 286, PG. 61

LOT 6
JACK L. HENSON &
GEORGIA M. H/W
DB. 258, PG. 249

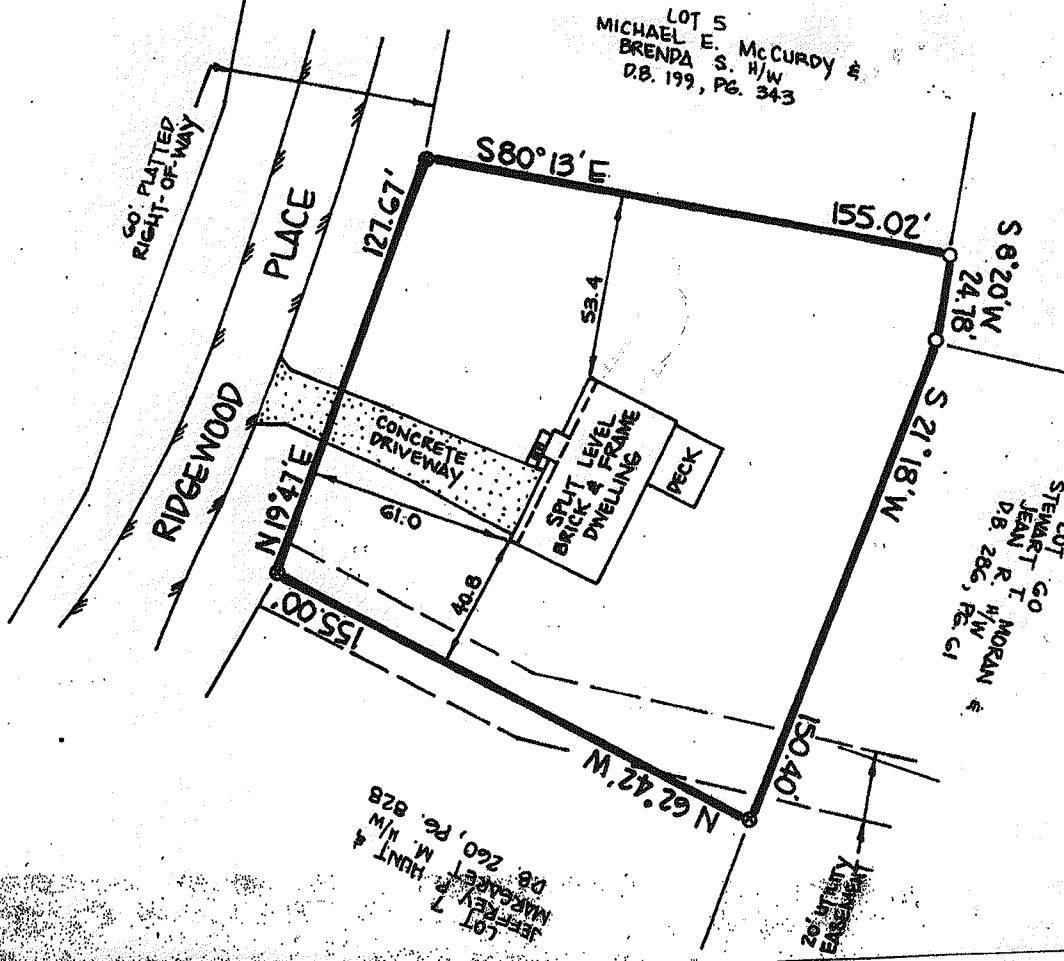

NOTES:

- 1) SURVEYED ON JUNE 20, 1991.
- 2) AREA: 0.541 OF AN ACRE +/-
- 3) BEING ALL OF LOT 6, SECTION A "ILLAHEE HILLS" RECORDED IN PLAT BOOK 4, PAGE 48, TRANSYLVANIA COUNTY RECORDS.
- 4) TAX PARCEL NO. T34-1A-01-008
- 5) ADDRESS: 109 RIDGEWOOD PLACE BREVARD, N.C. 28712
- 6) THIS PROPERTY IS NOT IN A DESIGNATED FLOOD HAZARD AREA PER W.U.D.-F.I.R.M. COMMUNITY PANEL NO. 310231 0005 B, DATED SEPTEMBER 29, 1978.
- 7) ——— DENOTES EDGE OF PAVEMENT.
- 8) ● DENOTES FOUND IRON PIPE.
- 9) ○ DENOTES FOUND IRON ROD.

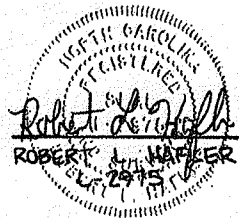
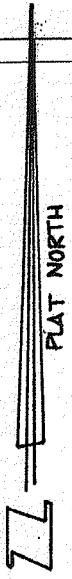

PREPARED FOR:	
THOMAS E. TARTT & MOLLIE H/W	
BREVARD TOWNSHIP, TRANSYLVANIA COUNTY, N.C.	
SCALE = 1" = 40'	DATE:
40 30 20 10 0 20 40	JUNE 24, 1991
PREPARED BY:	
HAFLER LAND SURVEYING	
112 S. RICE STREET	
BREVARD N.C. 28712	
(704) 884-7168	