

PIN: 8544-00-6493-000

File Name: Frigo, Arthur

Permit No.: 12-148

TRANSYLVANIA COUNTY DEPARTMENT OF PUBLIC HEALTH

Operation Permit

New

Repair

Addition/Expansion

No. of Bdrms: 2

System Type: II

Proprietary Name: EZ-FLOW GEO

Arthur Frigo

Owner's Name

Whitmire Grading

System Installer

and

3986

Certification Number

Maill O. Cashy REHS
Authorized State Agent

12/13/12

Date of Operation Permit Issuance

This system has been installed in compliance with applicable NC General Statutes, Rules for Sewage Treatment and Disposal and all conditions of the Improvement Permit and Construction Authorization

Septic Tank Manufacturer: SCM-1000

STB- 862

Date of Manufacture: 11/1/12

Filter Brand: Tuf-Tite EF-6

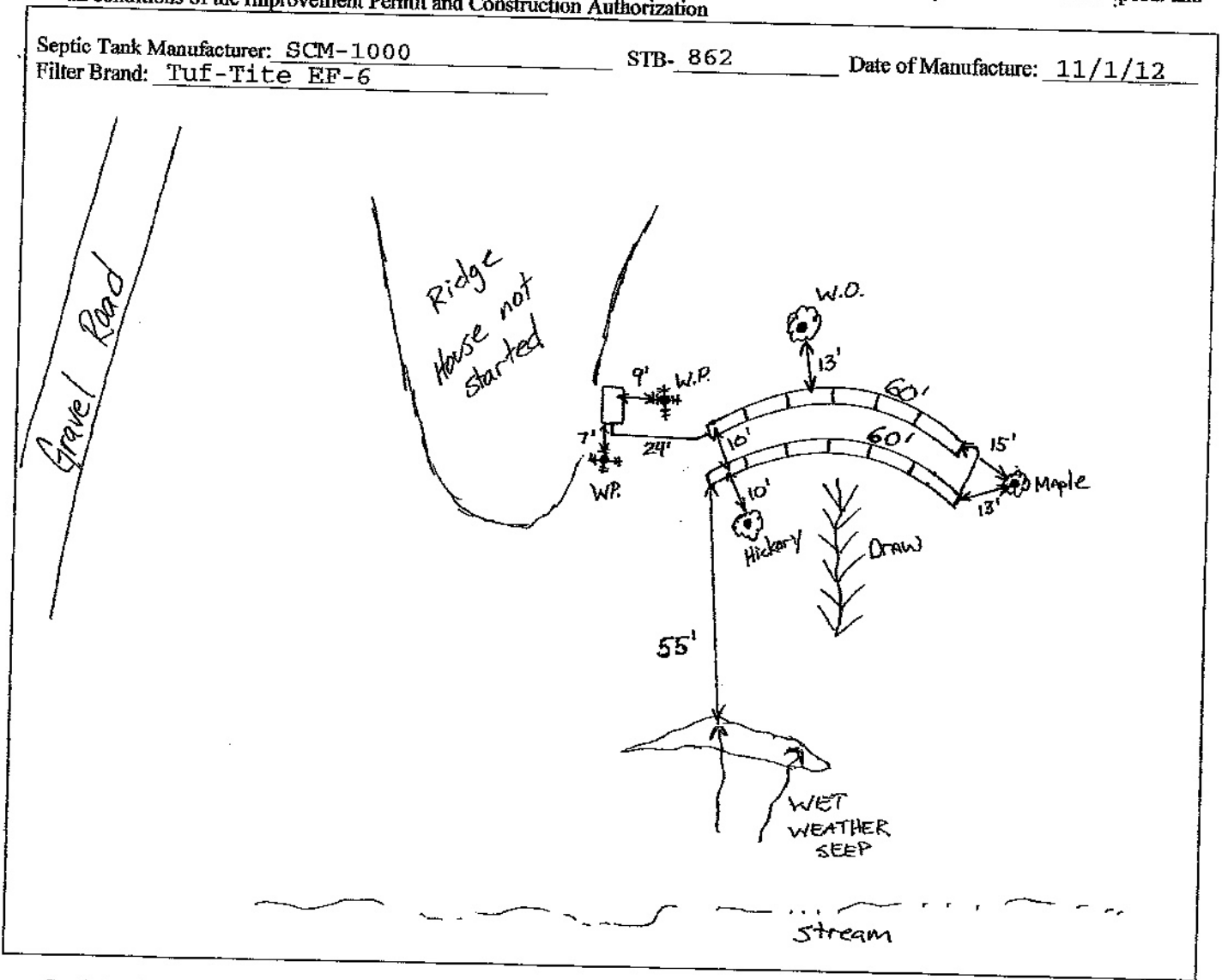

Conditions/Comments:

Subsurface system operator required? No Yes If yes, see attached sheet for additional operation conditions, maintenance and reporting.

The septic tank should have all compartments pumped out every 3-5 years, on average, or when the solids are more than 1/3 of the liquid depth in any compartment. Depending upon trench depth, maximum fill over the drainfield cannot exceed two feet. Establish cover over drainfield and divert surface waters to prevent erosion or degradation of the system. No part of the septic system should be subjected to: traffic or any other compaction; vegetation with aggressive and/or hydrophilic (water loving) root systems such as maples or willows; excessive fill or heavy landscaping materials such as rocks/boulders; or any other activities or circumstances that may alter site conditions and may cause problems with the initial system or the repair area as permitted.

TRANSYLVANIA COUNTY DEPARTMENT OF PUBLIC HEALTH IMPROVEMENT PERMIT DIAGRAM

File Name: Arthur Frigo

Permit No.: 12-148

PIN: 8544-00-6493-000

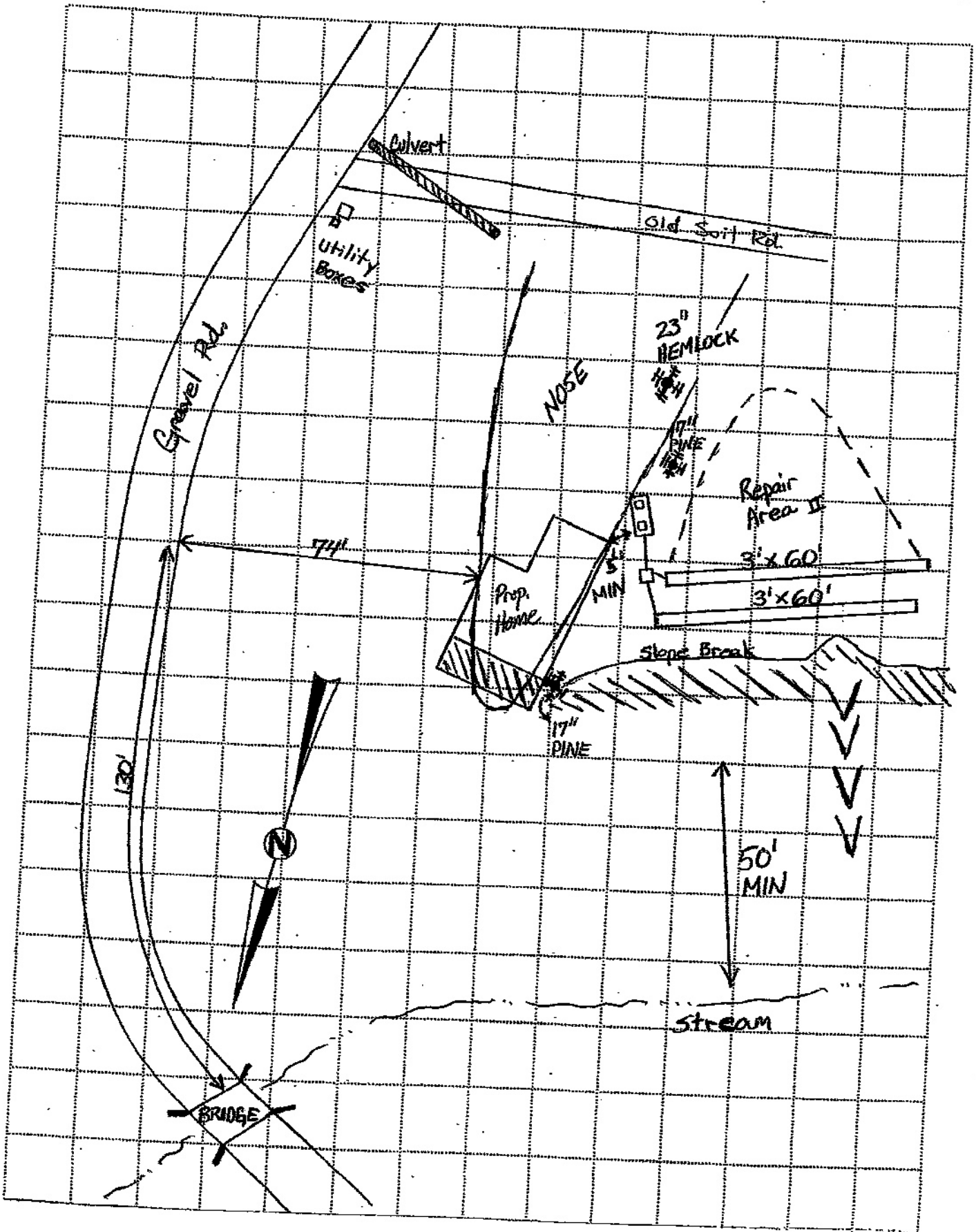

SCALE: 1" = .30'

TRANSYLVANIA COUNTY DEPARTMENT OF PUBLIC HEALTH IMPROVEMENT PERMIT DIAGRAM

File Name: Arthur Frigo

Permit No.: 12-148

PIN: 8544-00-6493-000

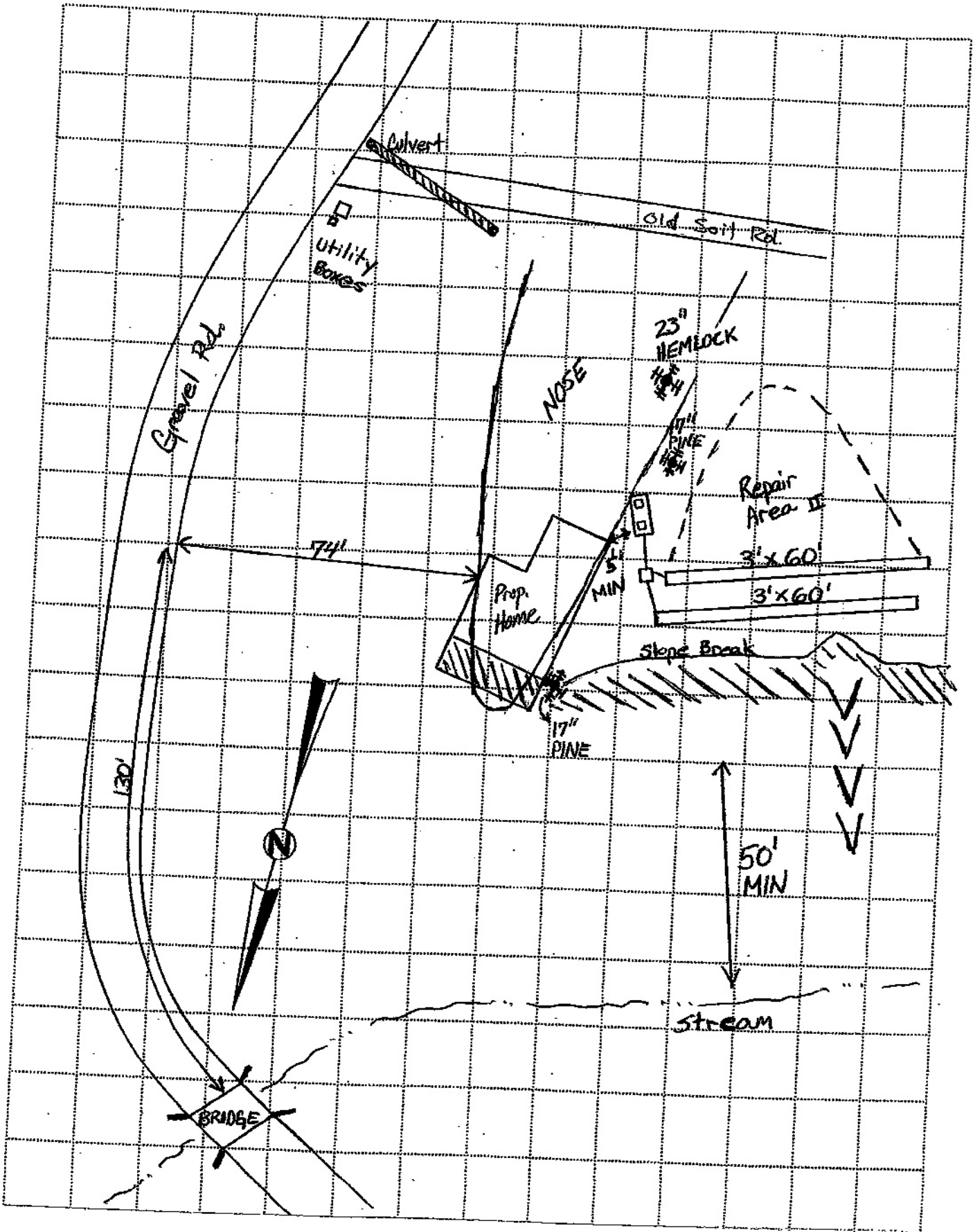

SCALE: 1" = 30'