

File 4, Slide 552, P0664

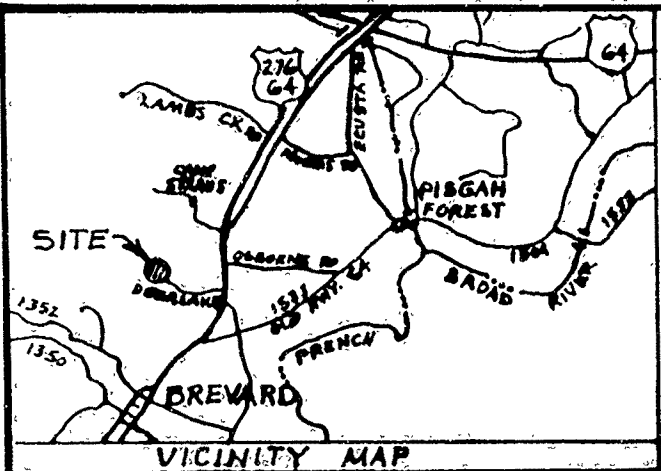

# RIGHT OF WAY SURVEY FOR JAMES GERALD STONE, JR.

BREVARD TOWNSHIP - TRANSYLVANIA COUNTY - NORTH CAROLINA

BEING A RIGHT OF WAY ACROSS LOT 13 OF DEERLAKE VILLAGE MOUNTAINS LOTS, SECTION 1 AS SHOWN ON A PLAT RECORDED IN P.F. 4, SLIDE 26

I, LISA LOWE, NOTARY PUBLIC OF HENDERSON COUNTY, STATE OF NORTH CAROLINA DO HEREBY CERTIFY THAT ROBERT E. PARKER, R.L.S. PERSONALLY APPEARED BEFORE ME THIS DAY AND ACKNOWLEDGE THE DUE EXECUTION OF THE FOREGOING INSTRUMENT. WITNESS MY HAND AND SEAL THIS 11TH DAY OF DECEMBER 1992

MY COMMISSION EXPIRES: MAY 8, 1995

*Lisa Lowe*  
NOTARY PUBLIC

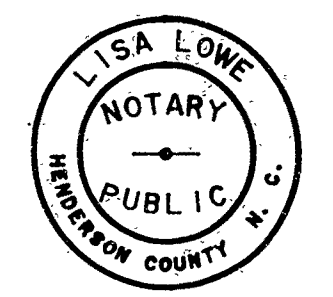

TRANSYLVANIA COUNTY  
STATE OF NORTH CAROLINA  
THE FOREGOING CERTIFICATE OF LISA LOWE  
A NOTARY PUBLIC OF HENDERSON COUNTY IS  
CERTIFIED TO BE CORRECT. PRESENTED FOR REGISTRATION  
AND RECORDED IN PLAT CABINET 4, SLIDE 552.  
THIS THE 11 DAY OF December, 1992  
AT 3:00 O'CLOCK P. M.

*Vickie Edwards*  
By *Gene M. Parker*  
Surveyor

File 4 Slide 552

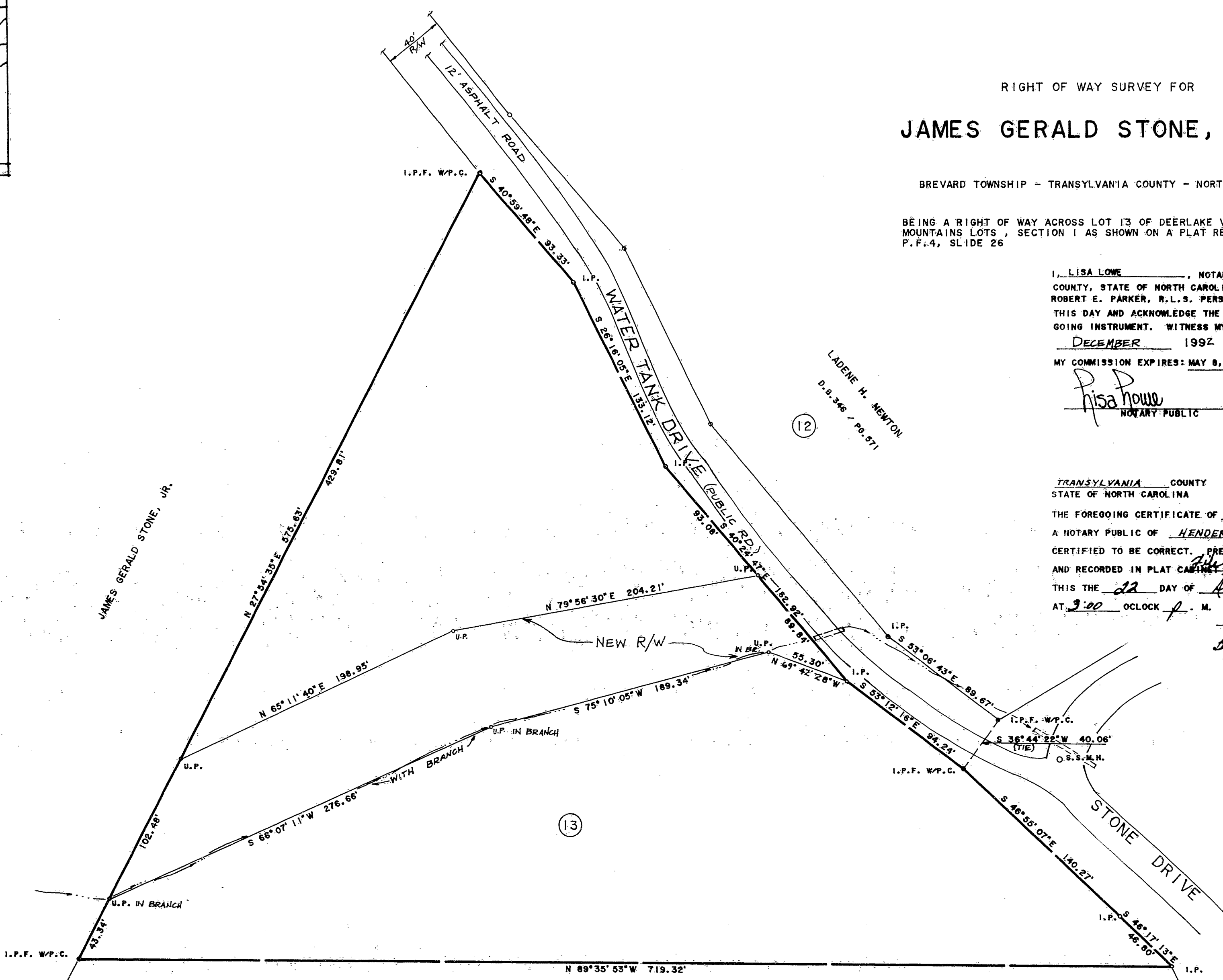
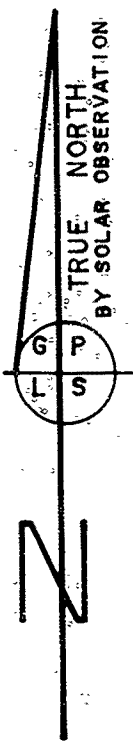

- LEGEND :
- I.P.S.—5/8" REBAR IRON PIN SET
  - I.P.F.—IRON PIPE OR PIN FOUND
  - A.M.S.—ALUMINUM MONUMENT SET
  - A.M.F.—ALUMINUM MONUMENT FOUND
  - C.M.F.—CONCRETE MONUMENT FOUND
  - P.S.F.—PLANTED STONE FOUND
  - P.O.B.—POINT OF BEGINNING
  - E.O.P.—EDGE OF PAVEMENT
  - U.P.—UNMARKED POINT
  - P.I.—POINT OF INTERSECTION
  - P.P.—POWER OR PHONE POLE
  - D.B.—DEED BOOK
  - R/W—RIGHT OF WAY
  - A.C.—ALUMINUM CAP STAMPED: R.E. PARKER, R.L.S., L1479
  - CTR.—CENTER
  - FNC.—FENCE
  - COR.—CORNER
  - C.L.F.—CHAIN LINK FENCE
  - BR.—BRANCH
  - RD.—ROAD
  - C.O.RD.—CENTER OF ROAD
  - T.O.R.—TOP OF RIDGE
  - P.C.—PLASTIC CAP STAMPED: GENE PARKER, R.L.S., 1479

I, ROBERT E. PARKER, REGISTERED LAND SURVEYOR CERTIFY THAT THIS PLAT WAS DRAWN FROM AN ACTUAL FIELD SURVEY MADE UNDER MY SUPERVISION; THAT THE ERROR OF CLOSURE OF THE CONTROL SURVEY IS 1:10,000 AS CALCULATED BY COORDINATES; THAT THIS PLAT WAS PREPARED IN ACCORDANCE WITH G. S. 47-30 AS AMENDED. WITNESS MY HAND AND SEAL THIS 11TH DAY OF DECEMBER, 1992.

*Robert E. Parker*  
SURVEYOR  
L-1479  
REGISTRATION NO.



G. D. C.  
D.B. 305 / PG. 44

NOTES:  
1. - BROKEN LINES DRAWN FROM DEED DESCRIPTION.

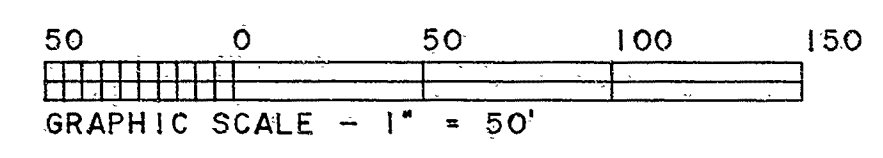

**SURVEYED BY**  
**GENE PARKER**  
**LAND SURVEYS**  
43 TARKILN MTN. DRIVE  
HORSE SHOE, N. C. 28742-(704)891-8373

DATE : DEC. 7, 1992	SCALE : 1" = 50'	DRAWING NO. : 92100-B2
TAX PIN # :		