

STATE OF NORTH CAROLINA
COUNTY OF TRANSYLVANIA

The foregoing certificate of H.W. Ashworth Registered Land Surveyor, and of CARL E. BRYSON Notary Public are certified to be correct; let the plat and certificates be registered

This plat was presented for registration and recorded in this office in Plat Book 5 Page 8

This is the 30 day of AUGUST 1972 4:08 O'Clock P M

Jud H. Vergel
Register of Deeds

I H.W. Ashworth, certify that this map was drawn by me from an actual Survey made by me, that the error of closure as calculated by latitude and departure is 1-5000 that this map was prepared in accordance with G.S. 47-30 as amended

Witness my hand and seal this 30 Day of AUG. 1972

H.W. Ashworth
SURVEYOR

I CARL E. BRYSON a Notary Public in and for Transylvania County, North Carolina do hereby certify that H.W. Ashworth personally appeared before me this day, and being first duly sworn acknowledged that he executed the foregoing certificate.

Witness my hand and notarial seal this the 30 day of AUG. 1972

Carl E. Bryson
NOTARY PUBLIC

My Commission Expires 10-16-75

Plat Book 5 page 8

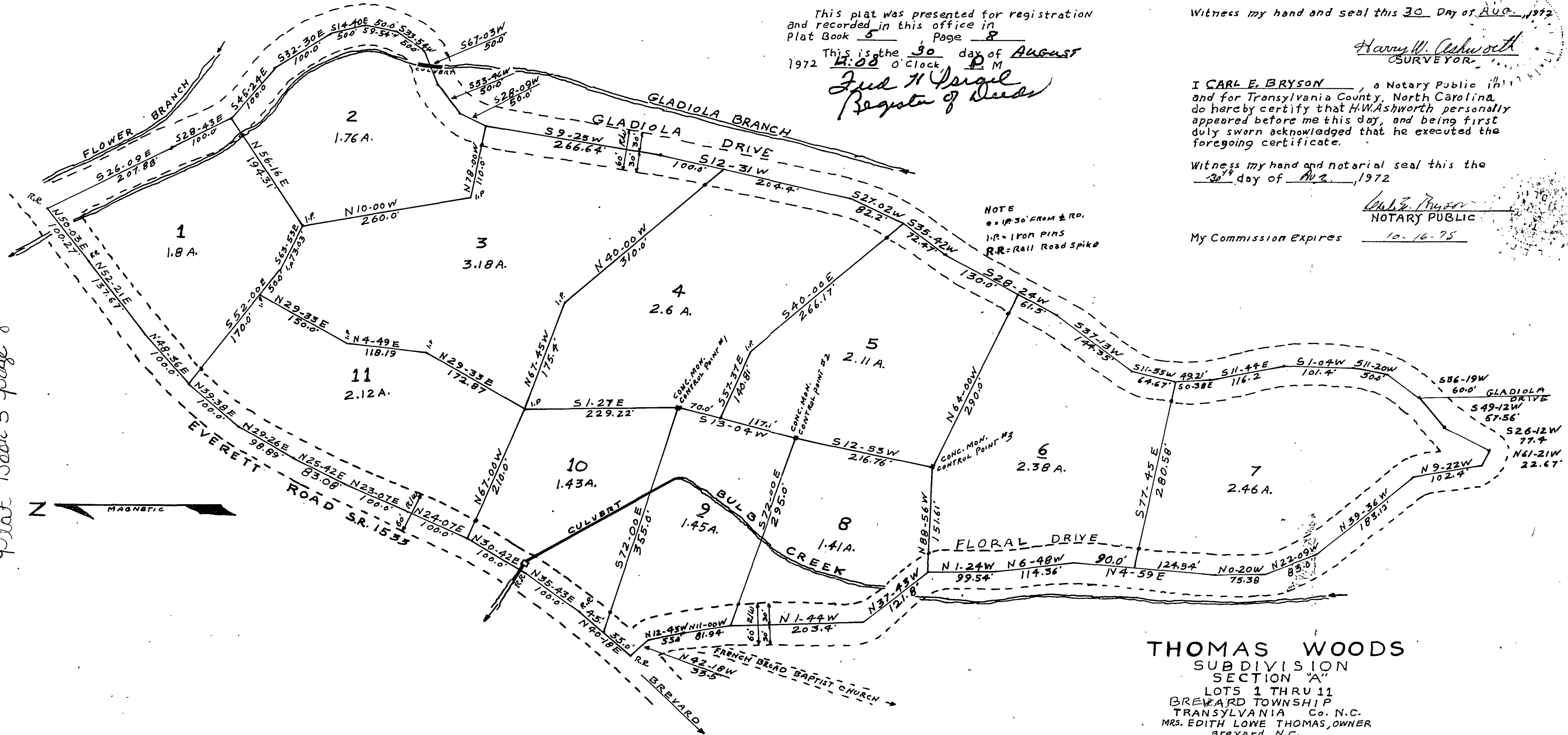

THOMAS WOODS

SUBDIVISION
SECTION "A"
LOTS 1 THRU 11
BREVARD TOWNSHIP
TRANSYLVANIA Co. N.C.
MRS. EDITH LOWE THOMAS, OWNER
Brevard N.C.
PREPARED BY H.W. ASHWORTH
R.L.S. BREVARD, N.C.
DATE AUG. 27, 72 - SCALE 1"=100'

