

- LEGEND
- ① 1" = 50' PER (FOOTING)
 - ② 1" = 25' PER (FOOTING)
 - ③ 1" = 10' PER (FOOTING)
 - ④ 1" = 5' PER (FOOTING)
 - ⑤ 1" = 2' PER (FOOTING)
 - ⑥ 1" = 1' PER (FOOTING)
 - ⑦ 1" = 0.5' PER (FOOTING)
 - ⑧ 1" = 0.25' PER (FOOTING)
 - ⑨ 1" = 0.125' PER (FOOTING)
 - ⑩ 1" = 0.0625' PER (FOOTING)
 - ⑪ 1" = 0.03125' PER (FOOTING)
 - ⑫ 1" = 0.015625' PER (FOOTING)
 - ⑬ 1" = 0.0078125' PER (FOOTING)
 - ⑭ 1" = 0.00390625' PER (FOOTING)
 - ⑮ 1" = 0.001953125' PER (FOOTING)
 - ⑯ 1" = 0.0009765625' PER (FOOTING)
 - ⑰ 1" = 0.00048828125' PER (FOOTING)
 - ⑱ 1" = 0.000244140625' PER (FOOTING)
 - ⑳ 1" = 0.0001220703125' PER (FOOTING)
 - ㉑ 1" = 0.00006103515625' PER (FOOTING)
 - ㉒ 1" = 0.000030517578125' PER (FOOTING)
 - ㉓ 1" = 0.0000152587890625' PER (FOOTING)
 - ㉔ 1" = 0.00000762939453125' PER (FOOTING)
 - ㉕ 1" = 0.000003814697265625' PER (FOOTING)
 - ㉖ 1" = 0.0000019073486328125' PER (FOOTING)
 - ㉗ 1" = 0.00000095367431640625' PER (FOOTING)
 - ㉘ 1" = 0.000000476837158203125' PER (FOOTING)
 - ㉙ 1" = 0.0000002384185791015625' PER (FOOTING)
 - ㉚ 1" = 0.00000011920928955078125' PER (FOOTING)
 - ㉛ 1" = 0.00000059604644775390625' PER (FOOTING)
 - ㉜ 1" = 0.000000298023223876953125' PER (FOOTING)
 - ㉝ 1" = 0.0000001490116119384765625' PER (FOOTING)
 - ㉞ 1" = 0.00000007450580596923828125' PER (FOOTING)
 - ㉟ 1" = 0.000000037252902984619140625' PER (FOOTING)
 - ㊱ 1" = 0.0000000186264514923095703125' PER (FOOTING)
 - ㊲ 1" = 0.00000000931322574615478515625' PER (FOOTING)
 - ㊳ 1" = 0.000000004656612873077392578125' PER (FOOTING)
 - ㊴ 1" = 0.0000000023283064365386962890625' PER (FOOTING)
 - ㊵ 1" = 0.00000000116415321826934814453125' PER (FOOTING)
 - ㊶ 1" = 0.000000000582076609134674072265625' PER (FOOTING)
 - ㊷ 1" = 0.0000000002910383045673370361328125' PER (FOOTING)
 - ㊸ 1" = 0.00000000014551915228366851806640625' PER (FOOTING)
 - ㊹ 1" = 0.000000000072759576141834259033203125' PER (FOOTING)
 - ㊺ 1" = 0.0000000000363797880709171295166015625' PER (FOOTING)
 - ㊻ 1" = 0.00000000001818989403545856475830078125' PER (FOOTING)
 - ㊼ 1" = 0.000000000009094947017729282379150390625' PER (FOOTING)
 - ㊽ 1" = 0.0000000000045474735088641191957751953125' PER (FOOTING)
 - ㊾ 1" = 0.00000000000227373675443205959788759765625' PER (FOOTING)
 - ㊿ 1" = 0.000000000001136868377216029798943788828125' PER (FOOTING)



ENGINEER'S REPORT: CHECK FOR THE USE OF THIS REPORT FOR THE DESIGN OF THE FOUNDATION FOR THE PROPOSED STRUCTURE. THE DESIGNER IS RESPONSIBLE FOR THE DESIGN OF THE FOUNDATION AND THE STRUCTURE. THE ENGINEER'S REPORT IS FOR INFORMATION ONLY AND DOES NOT CONSTITUTE A GUARANTEE OF THE ACCURACY OF THE INFORMATION PROVIDED HEREIN.

DATE: 10/15/2013

BY: SIDNEY BRAVERMAN

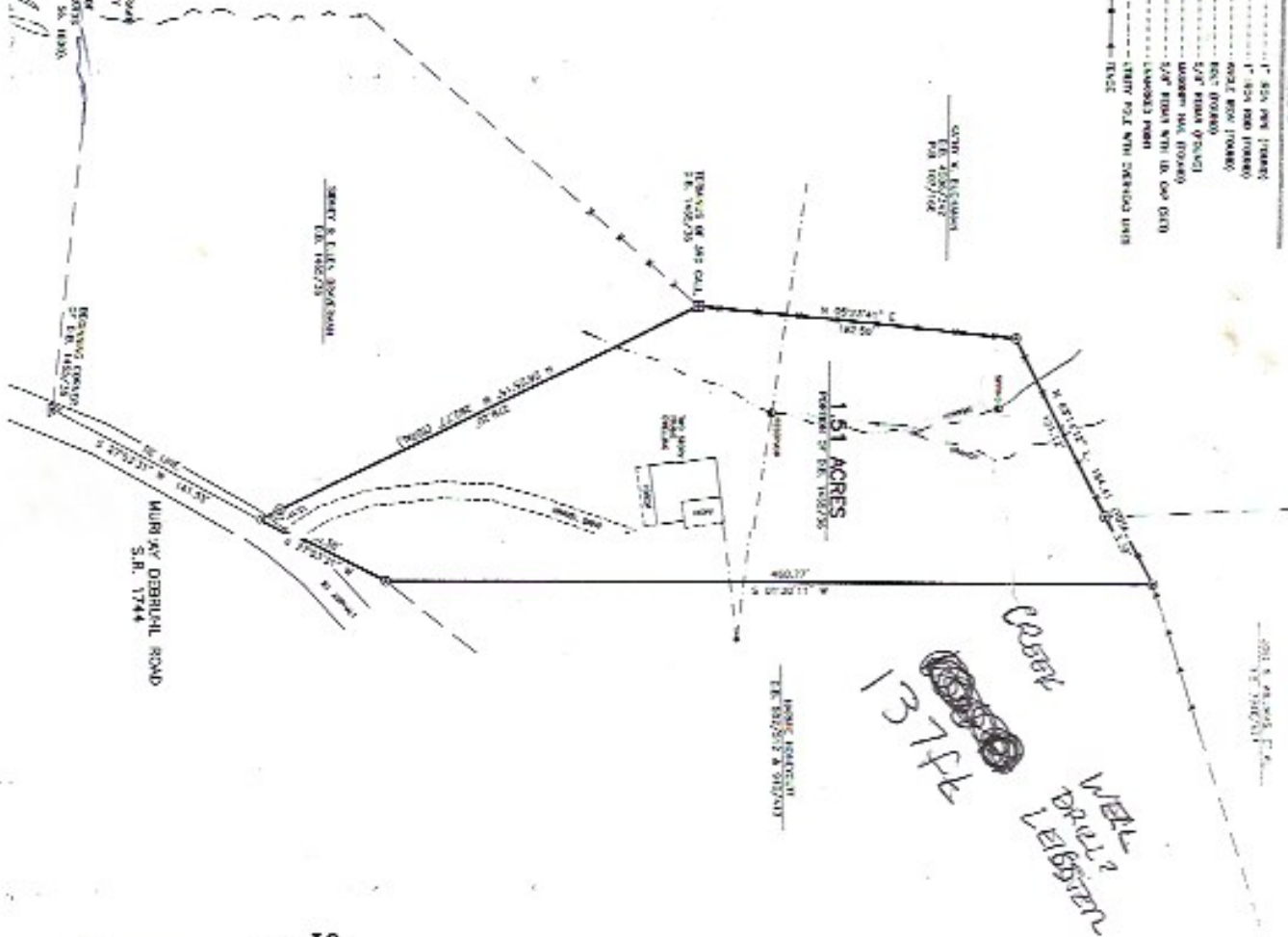

WELL DRILL? LEBSTER

COURT

1374

NORTH - PLAT BOOK 107, PAGE 166

SIDNEY BRAVERMAN
AND
ELLEN BRAVERMAN

FRENCH BROAD TOWNSHIP
ESSEX COUNTY
NORTH CAROLINA

McMAHAN & ASSOCIATES, P.A. (C-319)
P.O. BOX 1296
WEAVERVILLE, N.C. 28787
681-646-5654
FAX: 681-646-5141