

File Name: Waite, Benjamin Mosley

TRANSLYVANIA COUNTY DEPARTMENT of PUBLIC HEALTH
ON-SITE WASTEWATER DISPOSAL APPLICATION

Pin #/Tax ID 9516-05-7616-000

Permit #: 09-218

Agent/Owner: Waite, Benjamin Mosley

Mailing Address: 66 Park Blvd, Beerwoods-bane, Winston Salem, NC 27127

Receipt No 20091211000

Home Phone #: (CONTACT: Gary Daniel 862-3587)

Work Phone #: (508-6918)

Proposed Buyer: _____

Mailing Address: _____

Home Phone #: (_____)

Work Phone #: (_____)

Property Location: 422 Sun Ledge Road Subdivision: _____ Phase/Sect.: _____ Lot #: _____
Road/Street

Directions to property: Old 64 to Everette Road, 1/2 mi E into Eagle's Nest Camp (before Hart Road)

Stay straight between ponds, across parking area- up mountain - dead end.

1 BR existing adding line for another BR

Installation for: Mobile Home Single Double House No. Bedrooms: 2 Basement: Yes No With Plumbing: Yes No Ind./Commercial Other

If Indust./Commercial/Other: Number of employees: _____ Operation: (Describe) _____ Property contains designated wet lands: Yes No

Existing

Lot size: 6.07 acres Date lot recorded: _____ Right of ways, easements, etc.: _____ Water Supply: Private: Spring Well Shared Supply Public/Community

I certify the above to be correct to the best of my knowledge. Permission is hereby granted to perform a site/soil evaluation on the property described above. If the information submitted in this application is falsified or changed, the permit shall become void. I understand that it is my responsibility as the applicant/agent/owner to comply with all applicable ordinances, laws, and rules from other agencies that may affect the development of this property.

APPLICATION VALID FOR ONE YEAR

Applicant/Agent Signature: _____

Date: 12-1-09

**ON-SITE WASTEWATER DISPOSAL SYSTEM
OPERATIONS PERMIT**

The issuance of this operations permit certifies that the system described on the improvement permit and the construction authorization is properly installed or repaired and that the system is capable of being operated in accordance with the conditions of the improvement permit, Article 11 of Chapter 130A of the General Statutes of North Carolina and the rules adopted pursuant to this Article. This operation permit shall remain in effect as long as the system is operated and maintained as required by the Laws and Rules for Sewage Treatment and Disposal Systems as issued by the North Carolina Department of Environment and Natural Resources, Division of Environmental Health.

System Classification Type: II Management Entity: Owner Certified Operator Minimum inspection/maintenance review frequency _____ years.

Comments: Two 70' EZflow trenches for a two bedroom septic system;

Installed by: Ronnie McGuire #1529 Final Inspection by: Alla Smith MSREHS Date: 12/1/2009

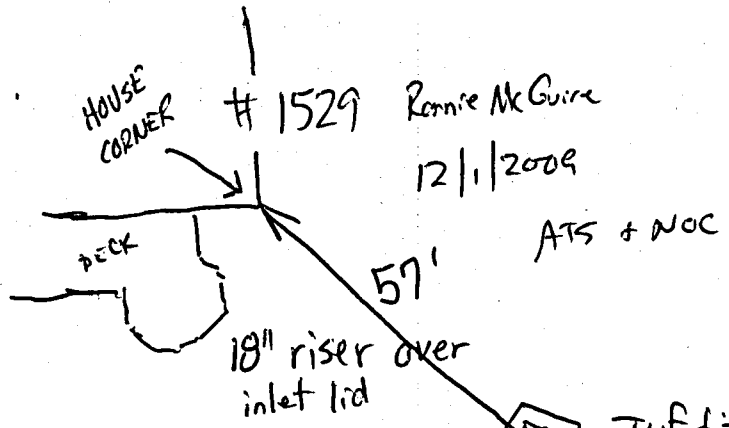

OAK

12" Sourwood

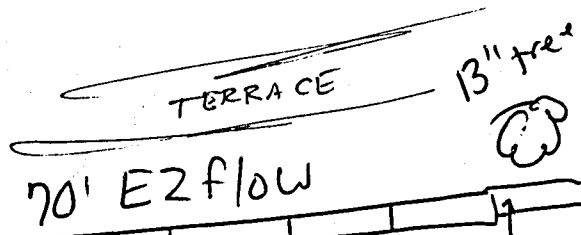

TERRACE

13" tree

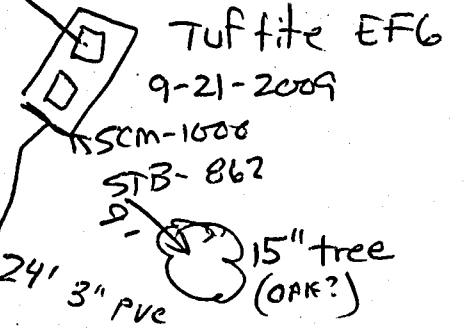

Tuffite EFG
9-21-2009

SCM-1000
STB-862

24' 3" PVC

15" tree
(OAK?)

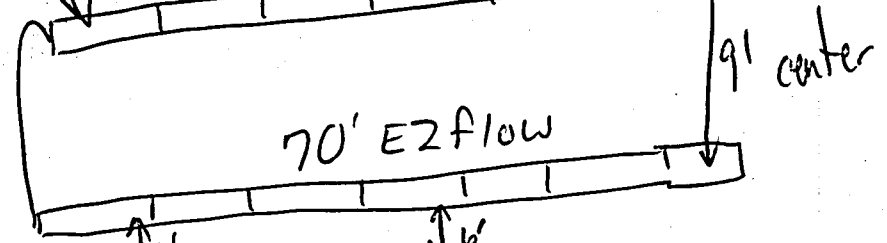

70' EZ flow

9' center

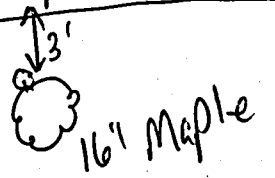

16" Maple

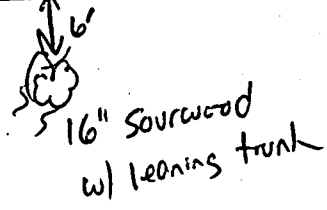

16" Sourwood
w/ leaning trunk

File Name: Waite, Benjamin Mosley **TRANSLYVANIA COUNTY DEPARTMENT of PUBLIC HEALTH**
ON-SITE WASTEWATER DISPOSAL APPLICATION

Pin #/Tax ID 9516-05-7616-000

Permit #: 09-218

Winston Salem, NC 27127

Agent/Owner: Waite, Benjamin Mosley

Mailing Address: 66 Park Blvd, Boerwode Lane,

Home Phone #: (CONTACT: Gary Daniel 862-3587)

Work Phone #: (500-6918)

Proposed Buyer: _____

Mailing Address: _____

Home Phone #: (_____) _____

Work Phone #: (_____) _____

Property Location: 422 Sun Lodge Road Subdivision: _____ Phase/Sect.: _____ Lot #: _____
 Road/Street

Directions to property: Old 64 to Everett Road, L 3 mi L into Eagle's Nest Camp (before Hart Road)
Stay straight between ponds, across parking area- up mountain - dead end.

1 BR existing adding line for another BR

Installation for: Mobile Home Single Double House No. Bedrooms: 2 Basement: Yes No With Plumbing: Yes No Ind./Commercial Other

If Indust./Commercial/Other: Number of employees: _____ Operation: (Describe) _____ Property contains designated wet lands: Yes No
Existing

Lot size: 6.07 acres Date lot recorded: _____ Right of ways, easements, etc. _____ Water Supply: Private: Spring Well Shared Supply Public/Community

I certify the above to be correct to the best of my knowledge. Permission is hereby granted to perform a site/soil evaluation on the property described above. If the information submitted in this application is falsified or changed, the permit shall become void. I understand that it is my responsibility as the applicant/agent/owner to comply with all applicable ordinances, laws, and rules from other agencies that may affect the development of this property.

APPLICATION VALID FOR ONE YEAR

Applicant/Agent Signature: [Signature]

Date: 4-30-09

AUTHORIZATION FOR WASTEWATER SYSTEM CONSTRUCTION
(Diagram and Conditions Attached)

New Installation: Repair/Addition: Original Permittee: _____ Dated: _____
 Design waste flow: 240 GPD LTAR: .45 Septic Tank Capacity: 1000 gal./min. Pump Tank Capacity: _____ gal./min. Proposed Wastewater System: EZflow requested
 Drainfield: Total Trench Length: 140 ft. Square Footage: 560 sq Trench spacing: 9 ft. on ctr. Individual Trench Length: 70 ft. Maximum Trench Depth (Low Side): 12 in. Trench Width: 36 in.
 Distribution Method: D-box or serial Min. distance between system and nearest Well: 100 ft. Water line: 10 ft. Foundation: 15 ft. Property line: 10 ft. Vertical Cut: 15 ft.

Comments & Special Conditions: see "Comments" on permit drawing;

Construction of the wastewater system for the permit indicated is hereby authorized. The wastewater system described in the Improvement permit has been designed and can be installed and operated in compliance with Article 11 of Chapter 130A of the General Statutes of North Carolina and Rules adopted pursuant to this Article. This Construction Authorization is valid for a period of 5 years from the original date of issue. The Construction Authorization must be renewed upon expiration prior to the installation/repair of the wastewater system, or prior to the issuance of any required building permits. A pre-construction conference with the owner or developer, or an agent of the owner or developer, and the health department will be required for re-issuance of the Construction Authorization.

I agree to install the wastewater disposal system in accordance with the improvement permit, construction authorization and any conditions specified therein.

Signed: [Signature]

Date: 11-17-09

Construction Authorization prepared by: [Signature]

Date: November 17, 2009

PERMIT AND CONSTRUCTION AUTHORIZATION MUST BE ON SITE DURING ALL PHASES OF CONSTRUCTION/INSTALLATION AND INSPECTION

Receipt No 252926 + 250
ADDING LINES

Flood Zone
 Is the property in a flood zone?
 Yes No Unknown

Inspections

Flood Zone
 Yes No
 Approved Disapproved
 Initials _____ Date _____

TRANSYLVANIA COUNTY DEPARTMENT OF PUBLIC HEALTH IMPROVEMENT PERMIT DIAGRAM

File Name: Waite, Benjamin Mosley

Permit No.: 09-218

PIN: 9516-05-7616-000

422 Sun Lodge Road

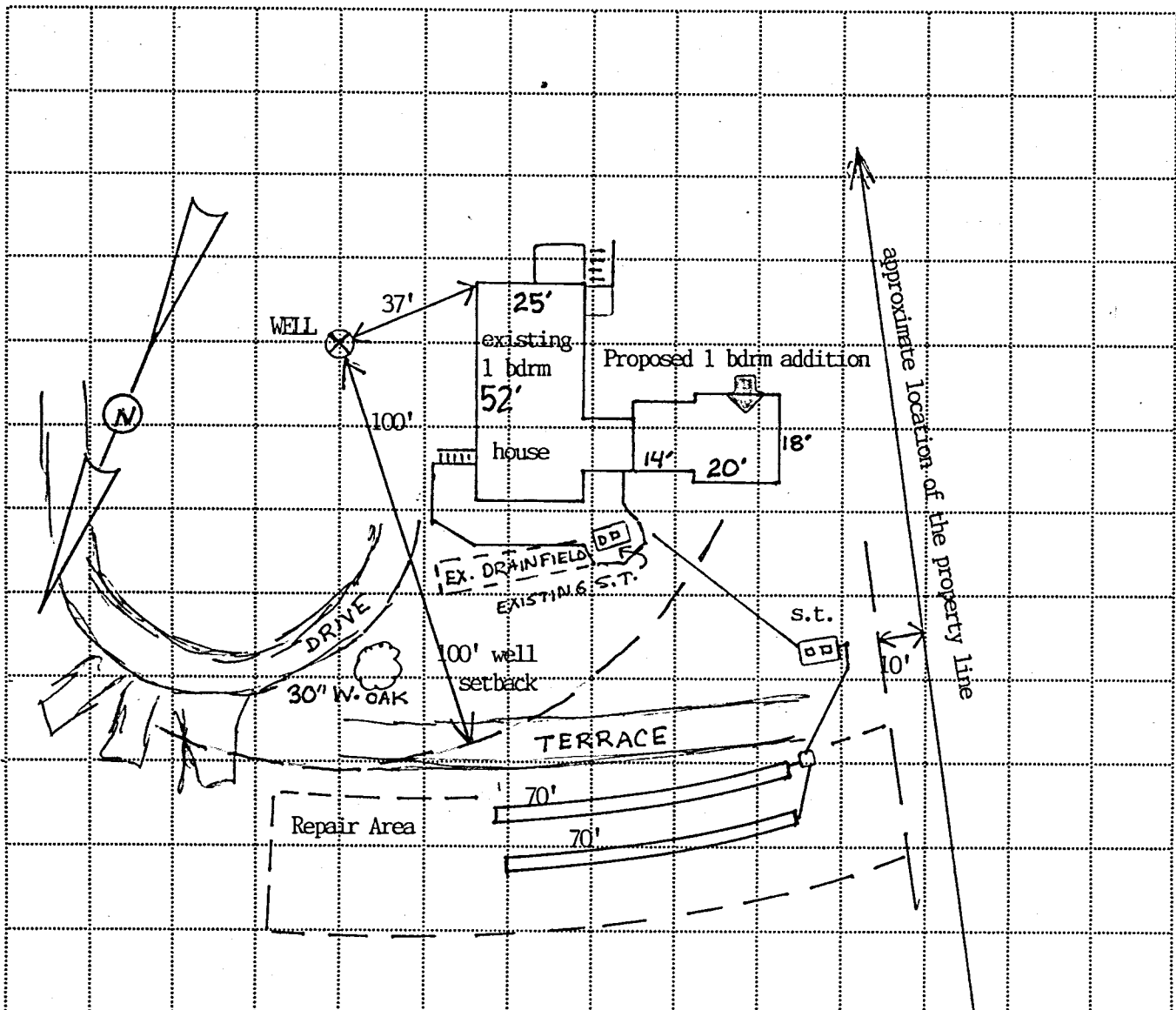

Comments: install two 70' EZflow (requested) trenches as shown; it is the responsibility of the builder and owner to determine if the existing septic tank needs to be pumped and crushed in order to protect the integrity of existing or future building structures; a new 1000 gallon septic tank is to be set; trenches may be fed with either a D-box or serial fed; plumber is to tie all wastewater into the new septic tank and completely remove the old septic system from service.

This septic permit is for the installation of a new two bedroom septic system to replace the existing septic system located mostly under the existing deck. The current house is considered a one bedroom house and the addition of another bedroom requires the two bedroom septic system.

SCALE: 1" = 40'