

11,503

File 11, Slide 503

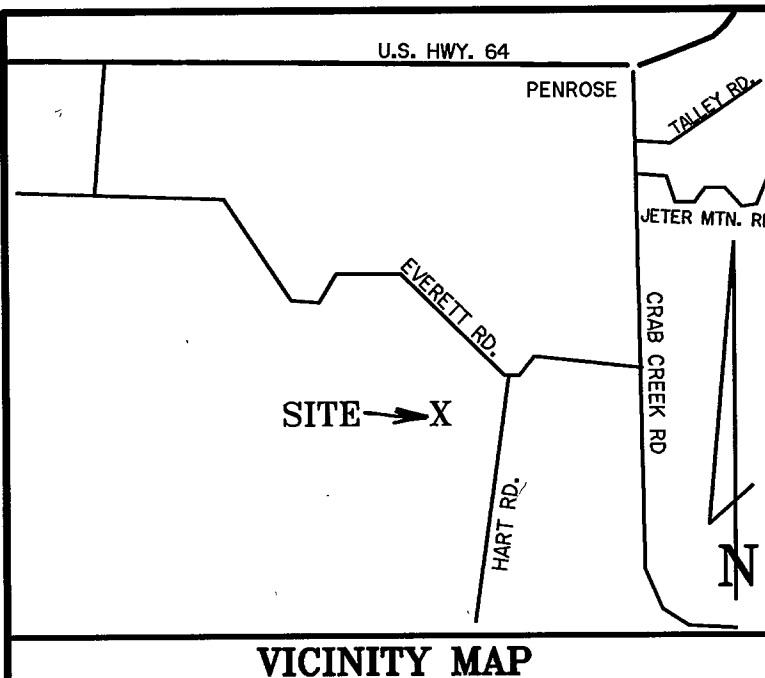

I, ROBERT E. PARKER, PROFESSIONAL LAND SURVEYOR,  
 CERTIFY THAT THIS PLAT WAS DRAWN UNDER MY SUPERVISION FROM AN ACTUAL SURVEY MADE UNDER MY SUPERVISION; THAT THE BOUNDARIES NOT SURVEYED ARE CLEARLY INDICATED AS DRAWN FROM INFORMATION FOUND IN \_\_\_\_\_  
 THAT THE RATIO OF PRECISION AS CALCULATED IS 1: 10,000  
 THAT THIS PLAT WAS PREPARED IN ACCORDANCE WITH G.S. 47-30 AS AMENDED. WITNESS MY ORIGINAL SIGNATURE, REGISTRATION NUMBER AND SEAL THIS 19TH DAY OF December  
 A.D., 2005.

*Robert E. Parker*  
 SURVEYOR  
 LICENSE NO. L-1479

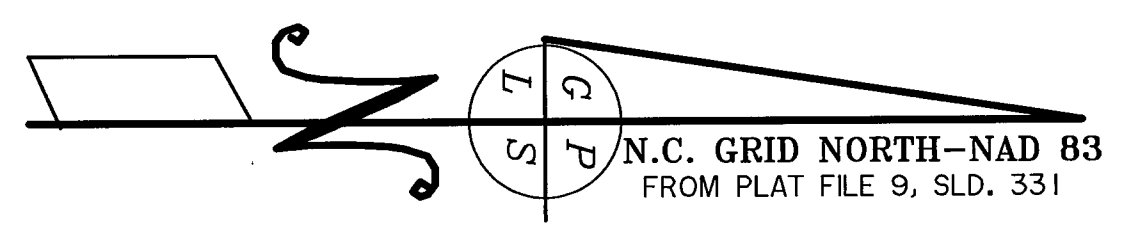
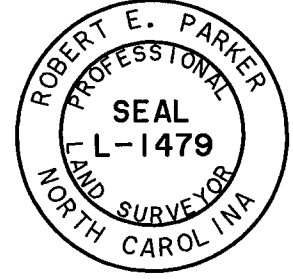

- LEGEND**
- I.P.F.--IRON PIPE FOUND
  - I.R.F.--IRON ROD OR REBAR FOUND
  - I.R.S.--5/8" REBAR PIN SET
  - A.P.F.--ALUM. PIPE FOUND
  - A.M.F.--ALUM. MONUMENT FOUND
  - C.M.F.--CONCRETE MONUMENT FOUND
  - A.M.S.--ALUM. MONUMENT SET
  - C.M.S.--CONCRETE MONUMENT SET
  - P.S.F.--PLANTED STONE FOUND
  - S.S.S.--SURVEY SPIKE SET
  - R.S.F.--RAILROAD SPIKE FOUND
  - A.C.--ALUM. CAP STAMPED
  - P.C.--PLASTIC CAP STAMPED
  - NCGS--N. C. GEODETIC SURVEY
  - U.P.--UNMARKED POINT
  - P.P.--POWER OR PHONE POLE
  - SR-----STATE ROAD

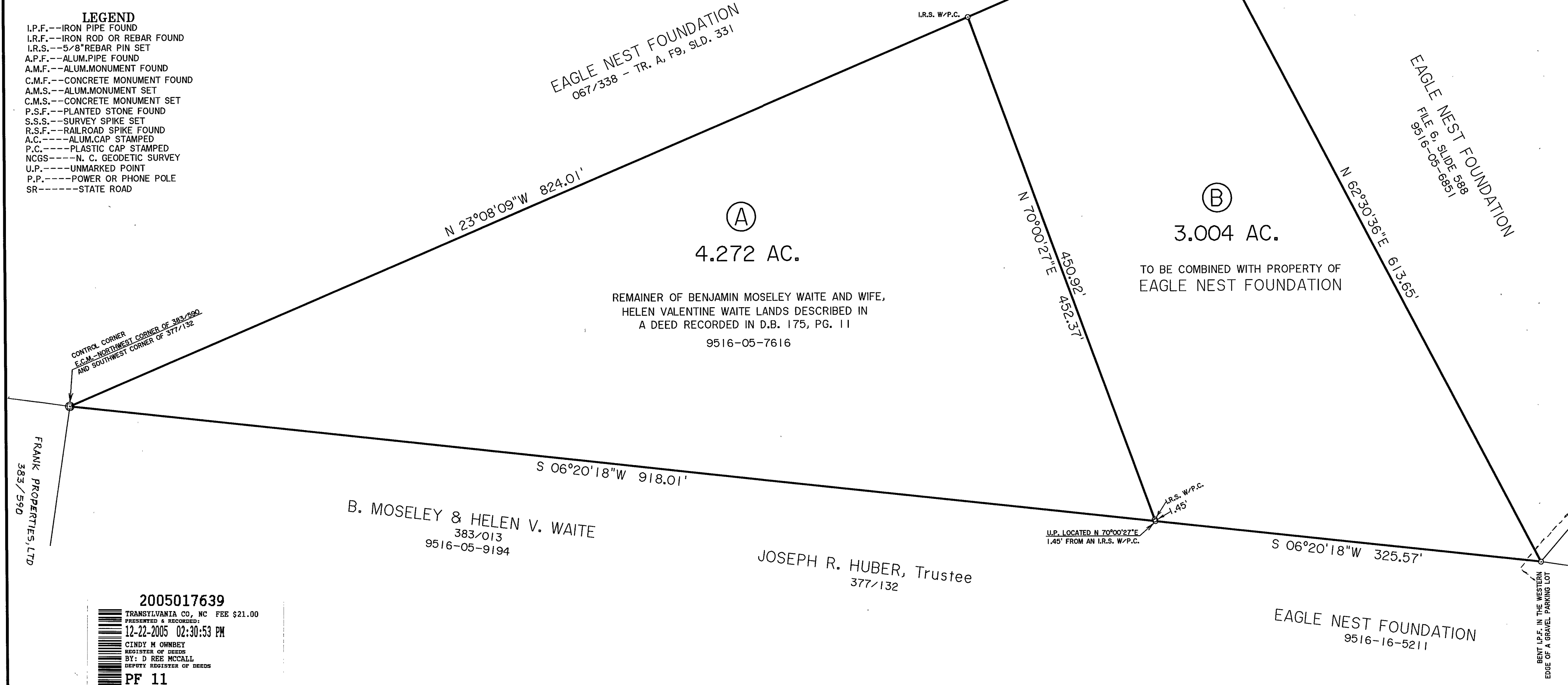

CONTROL CORNER  
 F.C.M. - NORTHWEST CORNER OF 383/590  
 AND SOUTHWEST CORNER OF 377/132

FRANK PROPERTIES, LTD  
 383/590

B. MOSELEY & HELEN V. WAITE  
 383/013  
 9516-05-9194

JOSEPH R. HUBER, Trustee  
 377/132

U.P. LOCATED N 70°00'27"E  
 1.45' FROM AN I.R.S. W/P.C.

2005017639

TRANSLYVANIA CO, NC FEE \$21.00  
 PRESENTED & RECORDED:  
 12-22-2005 02:30:53 PM  
 CINDY H OWNBREY  
 REGISTER OF DEEDS  
 BY: D REE MCCALL  
 DEPUTY REGISTER OF DEEDS

PF 11  
 PG:503-503

RECOMBINATION SURVEY FOR  
**EAGLE NEST FOUNDATION**  
 LITTLE RIVER TOWNSHIP  
 TRANSLYVANIA COUNTY, N. C.

BEING A RECOMBINATION OF A 3.00 AC. PORTION OF MOSLEY & HELEN WAITE LANDS DESCRIBED IN DEED BOOK 175, PG. 11 WITH LANDS OF EAGLE NEST FOUNDATION DESCRIBED IN DEEDS RECORDED IN DOC. BOOK 67, PG. 338 AND DEED BOOK 410, PG. 624.

REVIEWED BY THE TRANSLYVANIA COUNTY PLANNING DEPARTMENT. EXCEPTION MET.

*Wish Hamid*  
 PLANNER Ass:st

12/14/05  
 DATE

COUNTY OF TRANSLYVANIA  
 STATE OF NORTH CAROLINA

PRESENTED FOR REGISTRATION AND RECORDED IN PLAT FILE SLIDE \_\_\_\_\_

THIS \_\_\_\_\_ DAY OF \_\_\_\_\_, 20\_\_\_\_ AT \_\_\_\_\_ O' CLOCK \_\_\_\_\_ A.M.

REGISTER OF DEEDS

STATUTORY CLASSIFICATION: G.S. 47-30(f)(1)(c)(1)

**GENE PARKER LAND SURVEYS**

43 TARKILN MTN. DRIVE  
 HORSE SHOE, N. C. --28742--(828) 891-8373

DATE :	SCALE :	DRAWING NO. :
DEC. 14, 2005	1" = 60'	05-077-B1
TAX PIN # :		
9516-05-6851		