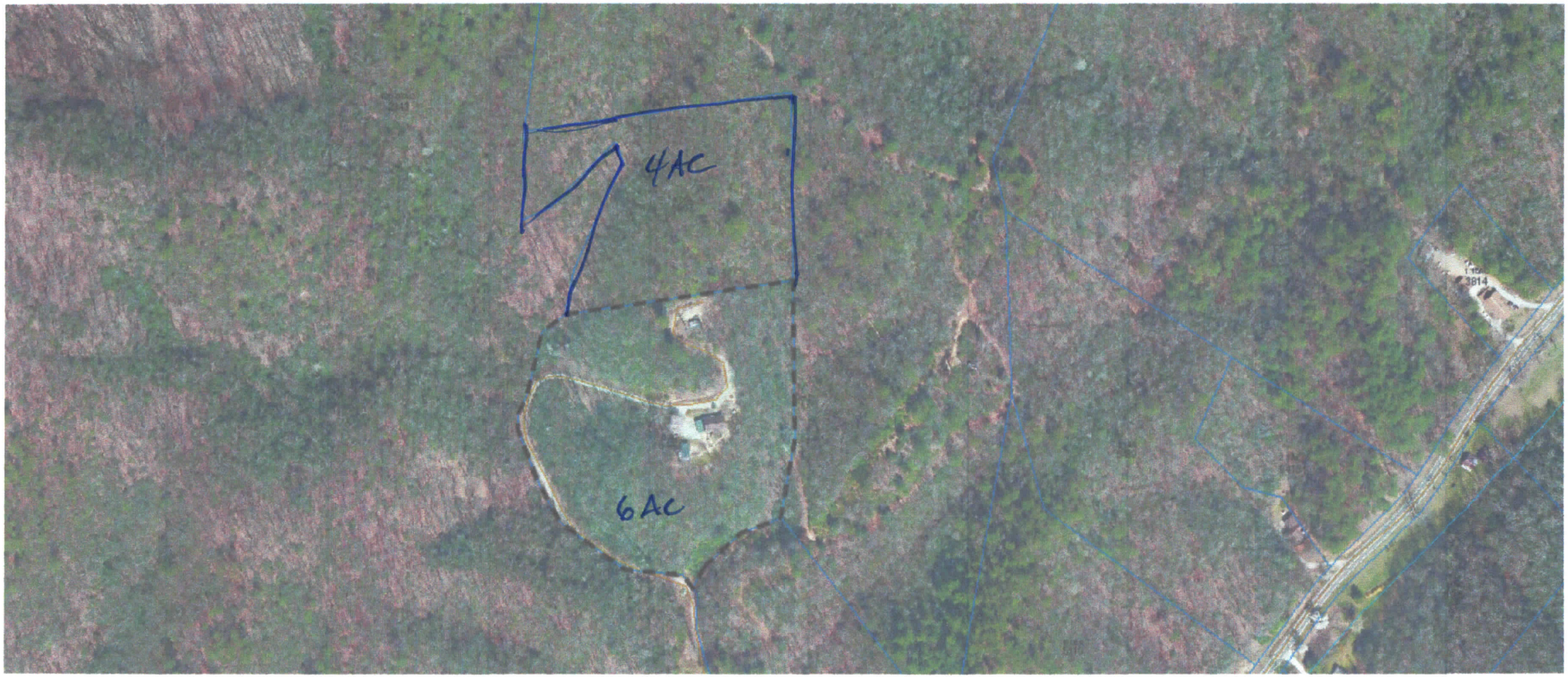
4AC
6AC
3814