

NOTES:  
 1.- ALL CORNERS ARE 3/8" REBAR SET WITH PLASTIC CAPS, UNLESS OTHERWISE NOTED.  
 2.- ALL CORNERS IN CREEKS ARE UNMARKED POINTS, UNLESS OTHERWISE NOTED.  
 3.- ALL LOTS ARE BELOW 2540' ELEVATION.  
 4.- EXISTING LAND USE IS RURAL RESIDENTIAL AND FOREST.

CURVE CHART CONT.

CURVE	RADIUS	TANGENT	LENGTH	DELTA	DEGREE	CHORD	CH.BEARING
C-34	209.66'	26.74'	53.20'	14°32'16"	27°19'40"	53.05'	N 66°34'33"E
C-35	219.39'	22.30'	44.45'	11°36'30"	26°06'57"	44.37'	N 68°02'26"E
C-36	219.39'	22.12'	44.10'	11°31'01"	26°06'57"	44.03'	N 56°28'40"E
C-37	243.92'	54.28'	106.81'	25°05'23"	25°29'21"	105.96'	N 63°15'51"E
C-38	269.39'	27.20'	54.22'	11°31'58"	21°16'07"	54.13'	N 56°29'09"E
C-39	269.39'	27.35'	54.50'	11°35'33"	21°16'07"	54.41'	N 68°02'54"E
C-40	237.17'	27.45'	54.66'	13°12'14"	24°09'29"	54.54'	S 68°22'22"E

CURVE CHART

CURVE	RADIUS	TANGENT	LENGTH	DELTA	DEGREE	CHORD	CH.BEARING
C-1	347.50'	138.51'	263.61'	43°27'50"	16°29'17"	257.33'	S 54°58'45"E
C-2	347.50'	19.12'	38.20'	6°17'52"	16°29'17"	38.18'	S 30°05'53"E
C-3	115.00'	84.76'	146.09'	72°47'02"	49°48'21"	136.46'	S 43°06'48"E
C-4	65.00'	85.17'	119.44'	105°18'08"	98°08'50"	103.34'	S 59°22'21"E
C-5	115.00'	25.68'	50.54'	25°10'43"	49°48'21"	50.13'	N 80°33'56"E
C-6	115.00'	53.44'	100.06'	49°51'03"	49°48'21"	96.93'	N 61°55'11"E
C-7	65.00'	32.43'	60.17'	53°08'09"	88°08'50"	58.04'	S 83°30'44"E
C-8	65.00'	21.58'	41.67'	36°43'45"	88°08'50"	40.96'	N 71°36'18"E
C-9	121.24'	44.92'	86.05'	40°39'44"	47°15'24"	84.25'	N 73°34'18"E
C-10	65.00'	40.75'	72.79'	64°08'48"	88°08'50"	68.05'	N 61°49'18"E
C-11	158.42'	58.19'	111.54'	40°20'29"	36°10'02"	109.25'	N 06°34'08"E
C-12	65.10'	60.13'	104.10'	71°48'48"	68°57'00"	97.43'	N 06°29'31"W
C-13	156.73'	71.06'	133.43'	48°48'41"	36°33'23"	129.44'	N 57°59'35"W
C-14	175.00'	90.45'	166.97'	54°40'00"	32°44'26"	160.71'	N 60°58'14"W
C-15	125.00'	58.67'	111.34'	51°02'12"	45°50'12"	107.69'	N 62°48'14"W
C-16	75.00'	38.07'	70.46'	53°49'34"	76°23'40"	67.90'	S 61°21'27"E
C-17	225.00'	38.14'	75.57'	19°14'38"	25°27'53"	75.22'	N 78°38'55"W
C-18	225.00'	71.86'	138.10'	35°25'22"	25°27'53"	136.90'	S 51°18'55"W
C-19	106.73'	15.65'	31.07'	16°40'48"	53°40'53"	30.96'	S 74°02'30"E
C-20	133.10'	96.31'	166.74'	71°46'48"	43°02'53"	156.05'	S 46°29'31"E
C-21	237.17'	27.69'	55.12'	13°19'01"	24°09'29"	55.00'	S 81°37'59"E
C-22	187.17'	44.11'	86.64'	26°31'15"	30°36'42"	85.86'	N 75°01'32"W
C-23	208.42'	68.92'	134.93'	37°08'34"	27°29'26"	132.58'	N 11°11'35"W
C-24	115.00'	40.11'	77.18'	38°27'05"	49°48'21"	73.74'	S 48°57'55"W
C-25	115.00'	26.25'	51.61'	25°46'43"	49°48'21"	51.17'	N 81°02'46"W
C-26	71.24'	26.40'	50.56'	40°39'44"	49°48'21"	49.51'	S 73°34'18"E
C-27	115.00'	81.10'	141.27'	70°23'10"	49°48'21"	132.56'	N 88°26'01"E
C-28	115.00'	18.64'	38.90'	18°22'44"	49°48'21"	38.71'	N 46°41'02"W
C-29	65.00'	48.80'	85.12'	75°01'45"	88°08'50"	79.17'	N 74°30'33"E
C-30	115.00'	28.23'	55.34'	49°48'21"	54.83'	51.43'	S 81°46'04"W
C-31	106.73'	4.66'	9.32'	5°00'19"	53°40'53"	9.32'	S 36°08'23"E
C-32	158.66'	51.88'	100.32'	36°00'10"	35°53'10"	98.68'	S 59°50'41"W
C-33	208.66'	39.73'	78.54'	21°27'45"	27°19'40"	78.08'	N 48°34'33"E

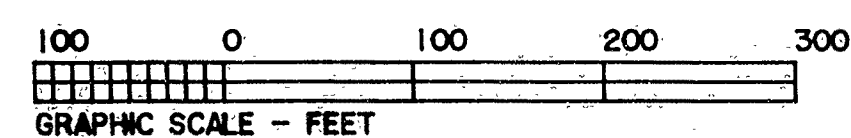

Filed for registration on the 26 day of Oct 2000 at 10:00 o'clock A.M. and registered and verified on the 26 day of Oct. 2000 in Book No. File 8 of page Slide 992  
 Vickie L. Edwards  
 Register of Deeds, Transylvania County  
 Cf. J. Kie McCall, Deputy

- LEGEND:
- I.P.S.—3/8" REBAR IRON PIN SET
  - I.P.F.—IRON PIPE OR PIN FOUND
  - A.M.S.—ALUMINUM MONUMENT SET
  - A.M.F.—ALUMINUM MONUMENT FOUND
  - C.M.F.—CONCRETE MONUMENT FOUND
  - P.S.F.—PLANTED STONE FOUND
  - P.O.B.—POINT OF BEGINNING
  - E.O.P.—EDGE OF PAVEMENT
  - U.P.—UNMARKED POINT
  - P.I.—POINT OF INTERSECTION
  - P.P.—POWER OR PHONE POLE
  - D.B.—DEED BOOK
  - R/W—RIGHT OF WAY
  - A.C.—ALUMINUM CAP STAMPED: R.E. PARKER, R.L.S., L1479
  - CTR.—CENTER
  - FNC.—FENCE
  - COR.—CORNER
  - C.L.F.—CHAIN LINK FENCE
  - BR.—BRANCH
  - RD.—ROAD
  - C.O.RD.—CENTER OF ROAD
  - T.O.R.—TOP OF RIDGE
  - P.C.—PLASTIC CAP STAMPED: GENE PARKER, R.L.S., L1479
  - OVERHEAD POWER AND/OR PHONE LINES
  - R.S.F.—RAILROAD SPIKE FOUND
  - S.S.S.—SURVEY SPIKE SET
  - L.P.—LIGHT POLE
  - S.S.M.H.—SANITARY SEWER MANHOLE

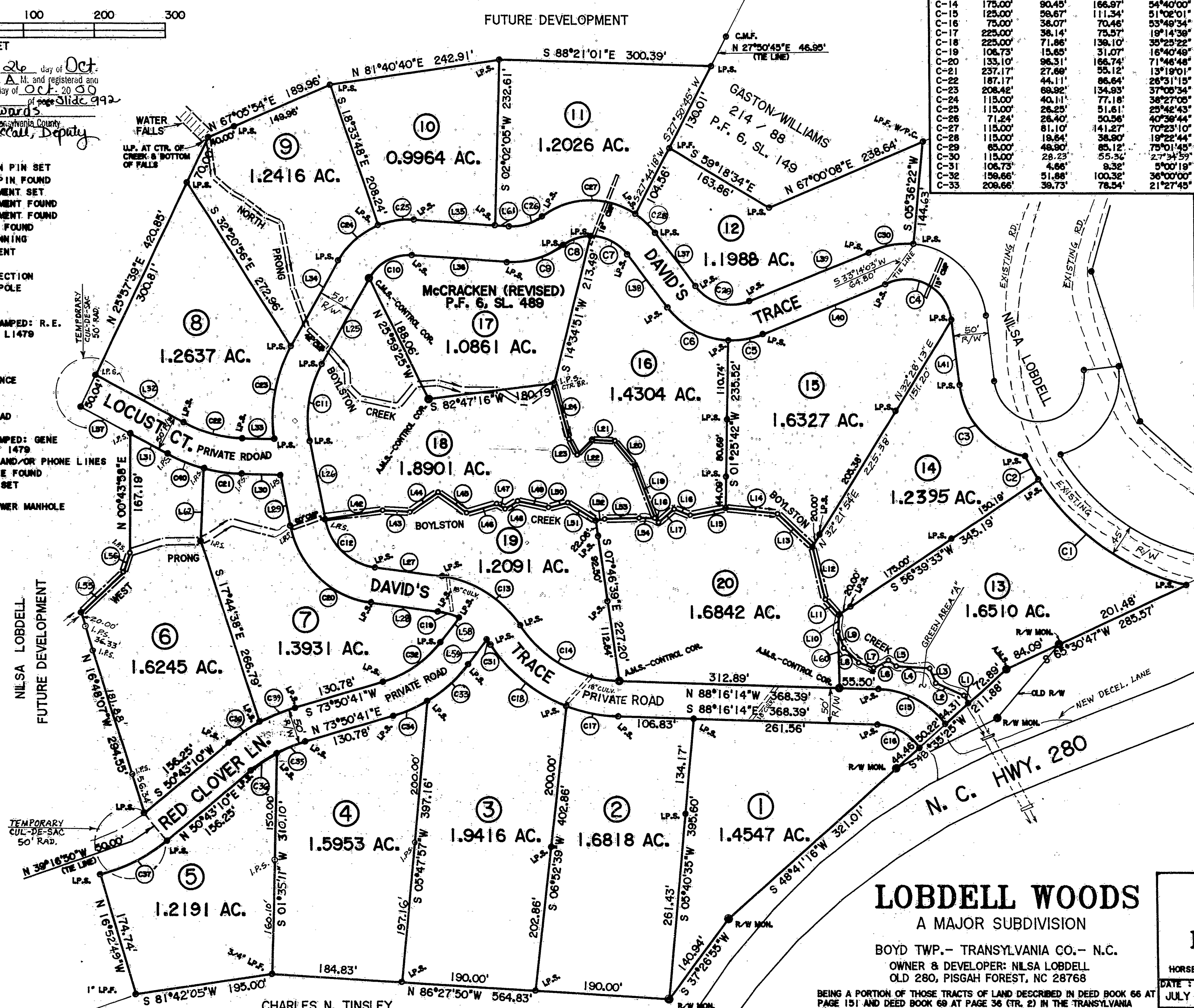

CALL CHART

COURSE	BEARING	DISTANCE
L-1	N 29°17'07"W	12.46'
L-2	N 66°28'55"W	44.13'
L-3	N 22°51'44"W	22.33'
L-4	N 86°23'38"W	47.94'
L-5	N 52°25'31"W	13.86'
L-6	S 82°26'52"W	24.24'
L-7	N 89°10'55"W	22.18'
L-8	N 46°07'30"W	29.76'
L-9	N 19°11'12"W	23.79'
L-10	N 02°26'03"E	24.28'
L-11	N 42°09'12"W	28.34'
L-12	N 13°16'44"W	76.39'
L-13	N 48°34'48"W	67.48'
L-14	N 84°00'58"W	73.88'
L-15	S 76°21'22"W	51.22'
L-16	N 89°07'46"W	25.31'
L-17	S 48°16'49"W	28.23'
L-18	N 43°59'37"W	7.92'
L-19	N 20°27'08"W	79.88'
L-20	N 38°25'15"W	43.48'
L-21	N 87°07'06"W	32.75'
L-22	S 45°14'03"W	29.99'
L-23	N 27°08'11"W	24.71'
L-24	N 14°37'25"W	81.21'
L-25	N 29°44'22"E	138.58'
L-26	N 10°36'07"W	111.84'
L-27	N 86°22'55"W	86.55'
L-28	S 86°22'55"E	86.55'
L-29	N 10°36'07"W	72.55'
L-30	N 88°17'30"W	55.41'
L-31	S 61°46'15"E	60.00'
L-32	N 61°46'15"W	140.99'
L-33	N 88°17'30"W	44.84'
L-34	S 29°44'22"W	138.58'
L-35	N 86°05'50"W	113.52'
L-36	S 86°05'50"E	134.70'
L-37	N 36°59'40"W	93.63'
L-38	S 36°59'40"E	93.63'
L-39	S 67°28'35"W	194.23'
L-40	N 67°58'35"E	194.23'
L-41	S 06°43'18"E	91.54'
L-42	N 81°10'19"E	83.31'
L-43	S 86°30'58"E	38.46'
L-44	N 55°29'02"E	48.56'
L-45	S 54°30'56"E	49.56'
L-46	N 73°29'02"E	44.53'
L-47	S 60°30'56"E	14.17'
L-48	N 57°29'02"E	20.24'
L-49	S 76°30'58"E	45.54'
L-50	N 75°29'02"E	27.33'
L-51	S 56°30'56"E	47.57'
L-52	N 75°29'02"E	13.16'
L-53	N 86°14'44"E	48.44'
L-54	S 86°38'24"E	22.56'
L-55	N 46°55'55"E	81.94'
L-56	N 18°21'51"E	29.97'
L-57	N 61°46'15"W	78.01'
L-58	S 37°50'41"W	43.76'
L-59	N 37°50'41"E	46.89'
L-60	S 00°48'47"E	78.61'
L-61	N 86°05'50"W	19.18'
L-62	S 02°51'03"W	102.30'

**LOBDELL WOODS**  
 A MAJOR SUBDIVISION  
 BOYD TWP.— TRANSYLVANIA CO.— N.C.  
 OWNER & DEVELOPER: NILSA LOBDELL  
 OLD 280, PISGAH FOREST, NC 28768

SURVEYED BY  
**GENE PARKER**  
**LAND SURVEYS**  
 43 TARKILN MTN. DRIVE  
 HORSE SHOE, N.C.—28742—(828) 891-8373  
 DATE: JULY 25, 2000  
 SCALE: 1" = 100'  
 DRAWING NO.: 95006E-B1  
 TAX PIN #: PORTION OF 9508(01)-25-9650

BEING A PORTION OF THOSE TRACTS OF LAND DESCRIBED IN DEED BOOK 66 AT PAGE 151 AND DEED BOOK 69 AT PAGE 36 (TR. 2) IN THE TRANSYLVANIA COUNTY REGISTRY.