

File 9-slide - 860

COUNTY OF TRANSYLVANIA
STATE OF NORTH CAROLINA

PRESENTED FOR REGISTRATION AND RECORDED IN PLAT FILE 9 SLIDE 860
THIS 3 DAY OF Oct., 2002 AT 10:40 O'CLOCK A.M.

Wickie L. Edwards By Cindy M. Dumbay
REGISTER OF DEEDS

STATUTORY CLASSIFICATION: G.S. 47-30(1)(1)(d)

ROBERT E. PARKER, PROFESSIONAL LAND SURVEYOR,

CERTIFY THAT THIS PLAT WAS DRAWN UNDER MY SUPERVISION FROM AN ACTUAL SURVEY MADE UNDER MY SUPERVISION; THAT THE BOUNDARIES NOT SURVEYED ARE CLEARLY INDICATED AS DRAWN FROM INFORMATION FOUND IN

THAT THE RATIO OF PRECISION AS CALCULATED IS 1: 10,000
THAT THIS PLAT WAS PREPARED IN ACCORDANCE WITH G.S. 47-30 AS AMENDED. WITNESS MY ORIGINAL SIGNATURE, REGISTRATION NUMBER AND SEAL THIS 5th DAY OF SEPTEMBER A.D., 2001.

Robert E. Parker
SURVEYOR
REGISTRATION NO. L-1479

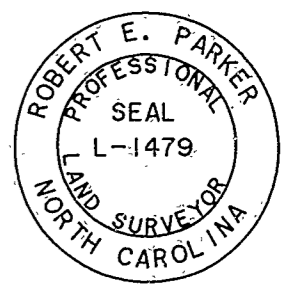

CERTIFICATE OF APPROVAL BY PLAT REVIEW OFFICER

STUART ROWENBAUGH, REVIEW OFFICER FOR THE CITY OF BREVARD, CERTIFY THAT THE MAP OR PLAT TO WHICH THIS CERTIFICATION IS AFFIXED MEETS ALL STATUTORY REQUIREMENTS FOR RECORDING.
REVIEW OFFICER: [Signature] DATE: 02 OCT 2002

9,860

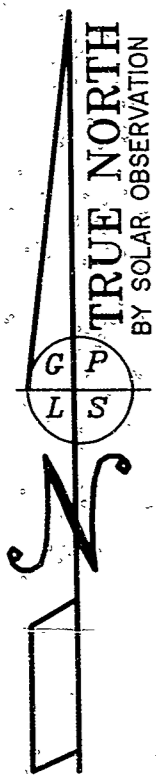
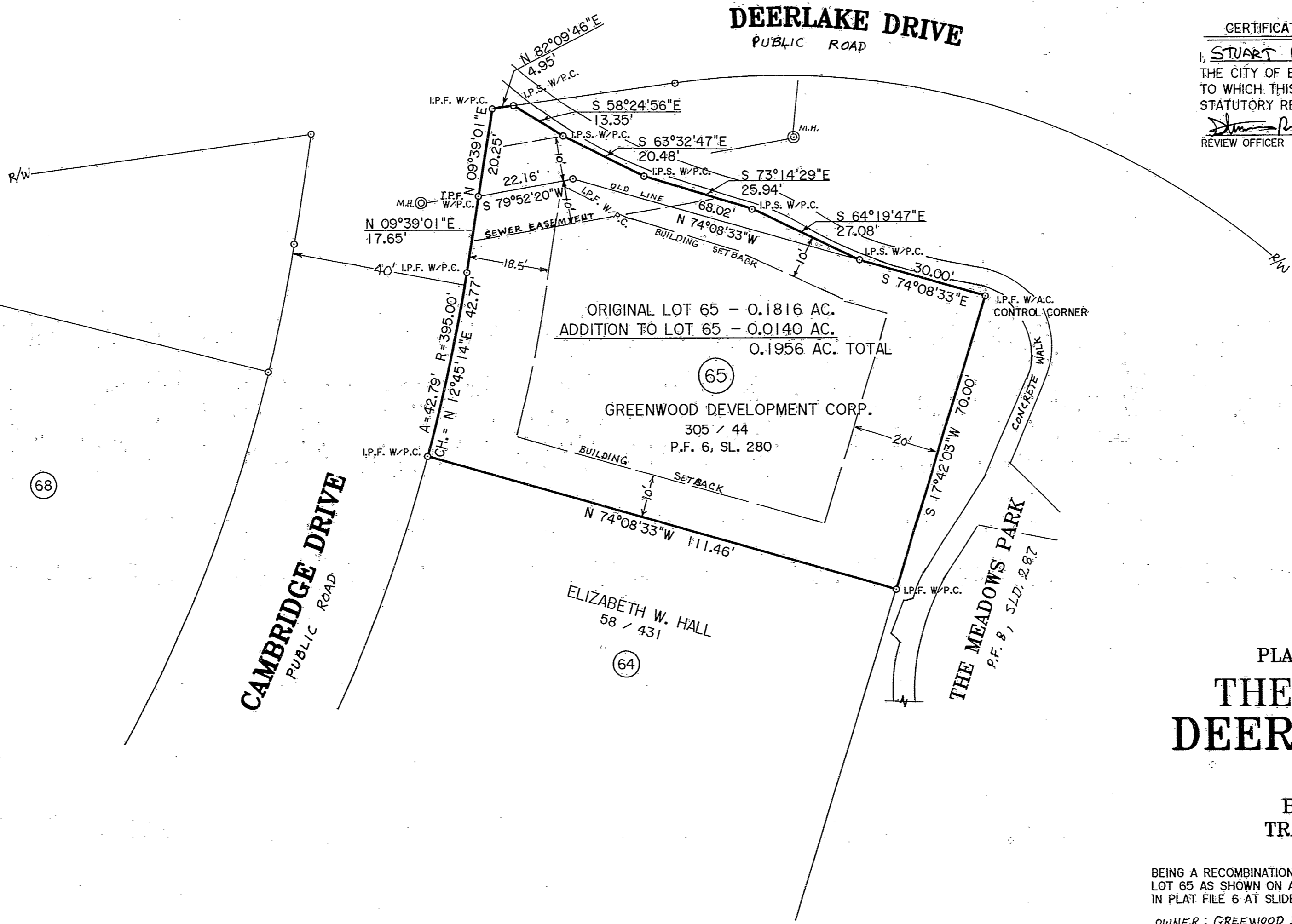
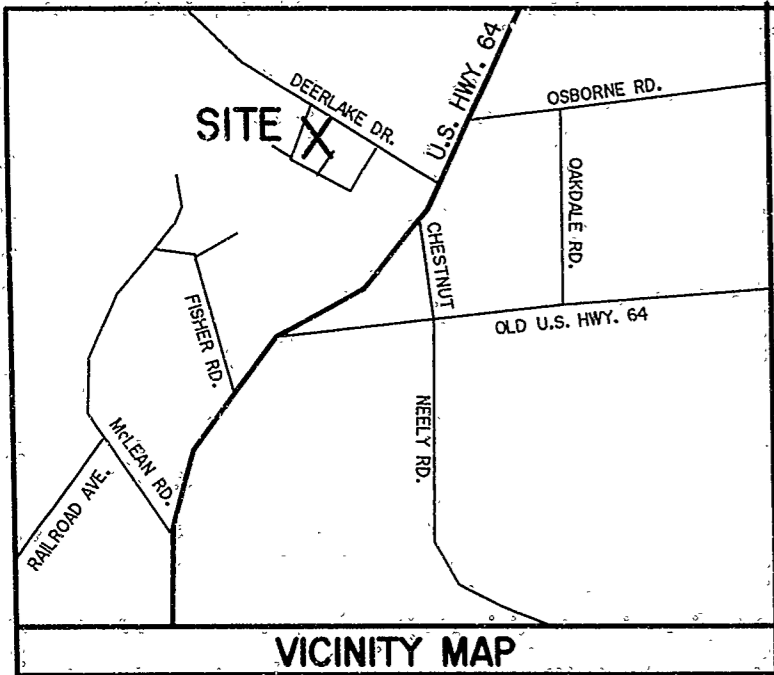

- LEGEND :
- I.P.S.--5/8" REBAR IRON PIN SET
 - I.P.F.--IRON PIPE OR PIN FOUND
 - A.M.S.--ALUMINUM MONUMENT SET
 - A.M.F.--ALUMINUM MONUMENT FOUND
 - C.M.F.--CONCRETE MONUMENT FOUND
 - P.S.F.--PLANTED STONE FOUND
 - P.O.B.--POINT OF BEGINNING
 - E.O.P.--EDGE OF PAVEMENT
 - U.P.--UNMARKED POINT
 - P.I.--POINT OF INTERSECTION
 - P.P.--POWER OR PHONE POLE
 - D.B.--DEED BOOK
 - R/W--RIGHT OF WAY
 - A.C.--ALUMINUM CAP STAMPED: R.E. PARKER, R.L.S., L1479
 - CTR.--CENTER
 - FNC.--FENCE
 - COR.--CORNER
 - C.L.F.--CHAIN LINK FENCE
 - BR.--BRANCH
 - RD.--ROAD
 - C.O.RD.--CENTER OF ROAD
 - T.O.R.--TOP OF RIDGE
 - P.C.--PLASTIC CAP STAMPED GENE PARKER, P.L.S., 1479
 - P--OVERHEAD POWER AND/OR PHONE LINES
 - R.S.F.--RAILROAD SPIKE FOUND
 - S.S.S.--SURVEY SPIKE SET
 - L.P.--LIGHT POLE
 - S.S.M.H.--SANITARY SEWER MANHOLE

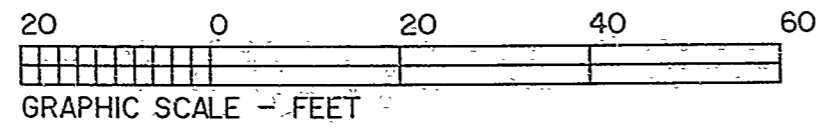

PLAT OF REVISED LOT FOR THE MEADOWS AT DEERLAKE VILLAGE LOT 65

BREVARD TOWNSHIP
TRANSYLVANIA COUNTY
NORTH CAROLINA

BEING A RECOMBINATION OF A PORTION OF THE GREEN AREA WITH THAT EXISTING LOT 65 AS SHOWN ON A PLAT OF THE MEADOWS AT DEERLAKE VILLAGE RECORDED IN PLAT FILE 6 AT SLIDE 280 IN THE TRANSYLVANIA COUNTY REGISTER OF DEEDS.

OWNER: GREENWOOD DEVELOPMENT CORP.
P.O. Box 1017, GREENWOOD, SC 29648

GENE PARKER LAND SURVEYS
43 TARKILN MTN. DRIVE
HORSE SHOE, N.C. 28742 (828) 891-8373

DATE : AUGUST 30, 2001	SCALE : 1" = 20'	DRAWING NO. : 93085PK2-B1
TAX PIN # : 8586(12)-76-7452		