

Flood Zone	
Is the property in a flood zone?	
<input type="checkbox"/> Yes	<input type="checkbox"/> No
Inspections	
<input type="checkbox"/> Flood Zone	<input type="checkbox"/> No
<input type="checkbox"/> Yes	<input type="checkbox"/> No
<input type="checkbox"/> Approved	<input type="checkbox"/> Disapproved
Initials	Date

Installation for: Mobile Home Single Double House No. Bedrooms: 2 Basement: Yes No With Plumbing: Yes No Ind./Commercial Other

If Indust./Commercial/Other: Number of employees: after 1983 Operation: (Describe) _____ Property contains designated wet lands: Yes No

Lot size: 2 ac Date lot recorded: _____ Right of ways, easements, etc. no Water Supply: Private: Spring Well Shared Supply Public/Comm

I certify the above to be correct to the best of my knowledge. Permission is hereby granted to perform a site/soil evaluation on the property described above. If the information submitted in this application is falsified or changed, the shall become void. I understand that it is my responsibility as the applicant/agent/owner to comply with all applicable ordinances, laws, and rules from other agencies that may affect the development of this property.

Applicant/Agent Signature: [Signature] Date: 3-31-03

**ON-SITE WASTEWATER DISPOSAL SYSTEM
 OPERATIONS PERMIT**

The issuance of this operations permit certifies that the system described on the improvement permit and the construction authorization is properly installed or repaired and that the system is capable of being operated in accordance with the conditions of the improvement permit, Article 11 of Chapter 130A of the General Statutes of North Carolina and the rules adopted pursuant to this Article. This operation permit shall remain in effect as long as the system is operated and maintained as required by Laws and Rules for Sewage Treatment and Disposal Systems as issued by the North Carolina Department of Environment and Natural Resources, Division Environmental Health.

System Classification Type: III-g Management Entity: Owner Certified Operator Minimum inspection/maintenance review frequency _____ y

Comments: _____

Installed by: Ron Hubbard Final Inspection by: [Signature] RS Date: 5.16

Permit #: 03-186
 Agent/Owner: GOLF CONSTRUCTION
854-6712 PHYLLIS GOLF

Home Phone #:
 Mailing Address: 200 Piney Woods Dr. Brevard, NC 28712

Proposed Buyer:
 Work Phone #:
 Mailing Address:

Home Phone #:
 Work Phone #:

Property location: Chestnut Cove Drive Subdivision: Chestnut Cove Phase/Sec: Lot #: 9
Road/Street

Directions to property: Island Ford to Walnut Hollow - approx 3 miles - turn left to Chestnut Cove
go up hill - pavement ends - ~~part lot on left~~ 0.3 m. from Walnut Hollow

Installation for: Mobile Home Single Double House No. Bedrooms: 2 Basement: Yes No With Plumbing: Yes No Ind./Commercial Other
 If Indus./Commercial/Other: Number of employees: Operation: (Describe) Property contains designated wet lands: Yes No

Lot size: 2 ac Date lot recorded: after 1983 Right of ways, easements, etc.: no Water Supply: Private: Spring Well Shared Supply Public/Comm

I certify the above to be correct to the best of my knowledge. Permission is hereby granted to perform a site/soil evaluation on the property described above. If the information submitted in this application is falsified or changed, the shall become void. I understand that it is my responsibility as the applicant/agent/owner to comply with all applicable ordinances, laws, and rules from other agencies that may affect the development of this property.

Applicant/Agent Signature: [Signature] Date: 3-31-03

IMPROVEMENT PERMIT
(Plat Attached)

PERMIT EXPIRES: 5-13-08

This on-site wastewater treatment and disposal system improvement permit is issued in accordance with Article 11 of Chapter 190A of the General Statutes of North Carolina and the rules adopted pursuant to this Article. This improvement permit is issued for the property and is to serve the facility as described in the application above. The improvement permit must be accompanied by an "Authorization for Wastewater System Construction" prior to the installation or repair of the wastewater system or before any required building permits can be issued. This improvement permit is transferable provided that both the site wastewater system and the facility the system serves are unchanged and remain under the ownership or control of the person owning the facility.

Wastewater System Design Flow: 240 GPD Proposed On-Site Wastewater Disposal System: EZflow Long Term Application Rate: 45 Max. Trench Depth: 24

Comments and special conditions: Owner requests use of EZflow

Flood Zone	
Is the property in a flood zone?	Inspections
<input type="checkbox"/> Yes <input type="checkbox"/> No <input type="checkbox"/> Unknown	<input type="checkbox"/> Yes <input type="checkbox"/> No
<input type="checkbox"/> Approved <input type="checkbox"/> Disapproved	Initials: <u> </u> Date: <u> </u>

Issued by: [Signature] Date: 5-13-03 Issued to: [Signature] Date: 5-14-

ANY ALTERATIONS OR MODIFICATIONS (MAN MADE OR NATURAL) TO THE SITE, SYSTEM DESIGN FLOW, OR CONDITIONS IN WHICH THE PERMIT WAS ISSUED WILL VOID THE PERMIT

File Name: Goff Construction/

Chestnut Cove

PIN: 8572-38-5698-000

Scale: 1" = 40' Permit No.: 03-186

Notice:
Well must be located at least
100 ft. from any part of the
septic system.

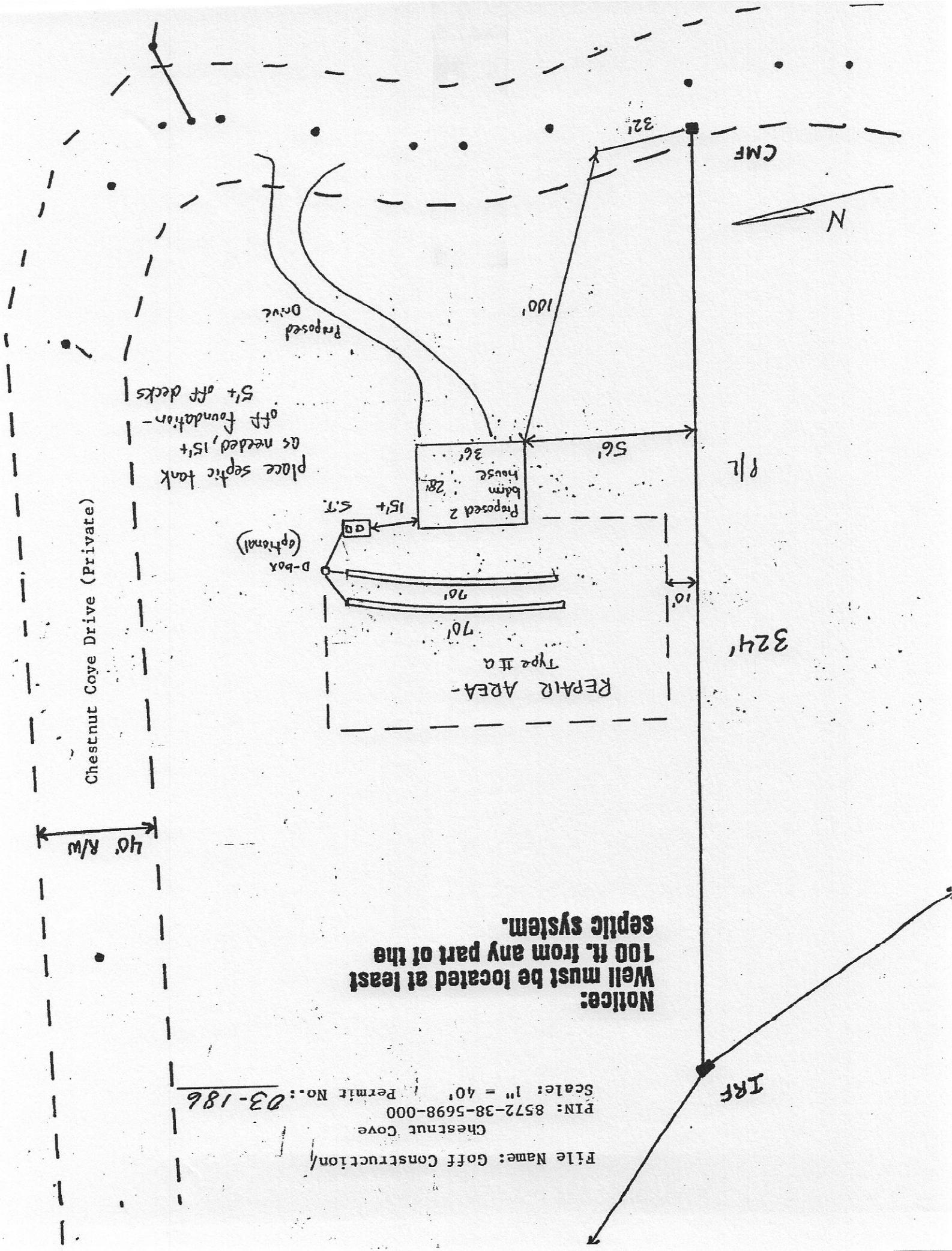

Chestnut Cove Drive (Private)

40' R/W

place septic tank
as needed, 15'
off foundation -
5' off decks

D-box
(optional)

15' S.T.

Proposed 2
bath house
36'
28'

100'

Proposed
Drive

321'

CMF

N

R/L

324'

IRF

:noiloli
 face to hoisat od laun h2'7
 out to h2y y22 mox .h 90t
 .mal2ya 2it22s

354. EZ Flow
 5.16.03
 FN

