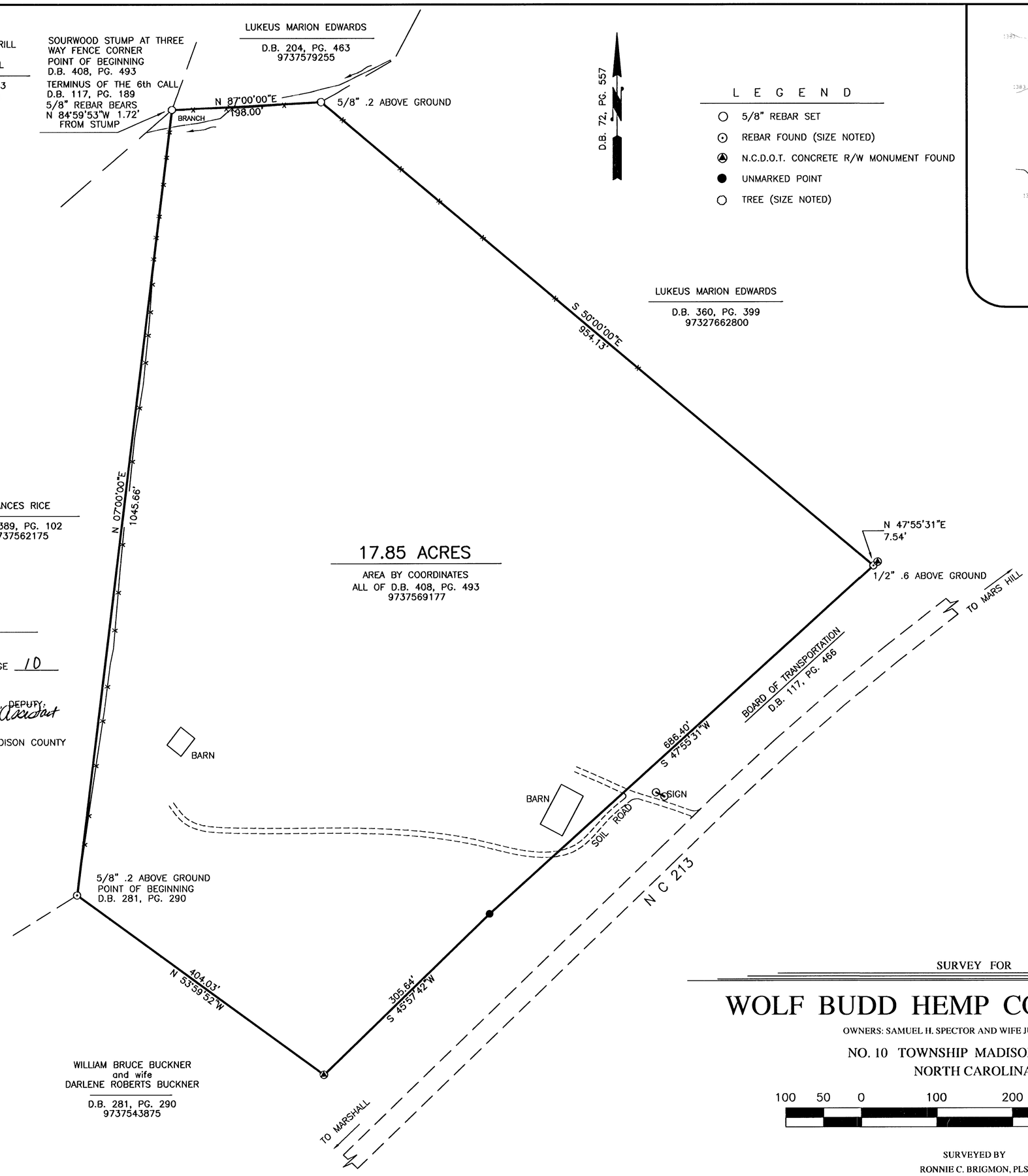

L E G E N D

- 5/8" REBAR SET
- REBAR FOUND (SIZE NOTED)
- N.C.D.O.T. CONCRETE R/W MONUMENT FOUND
- UNMARKED POINT
- TREE (SIZE NOTED)

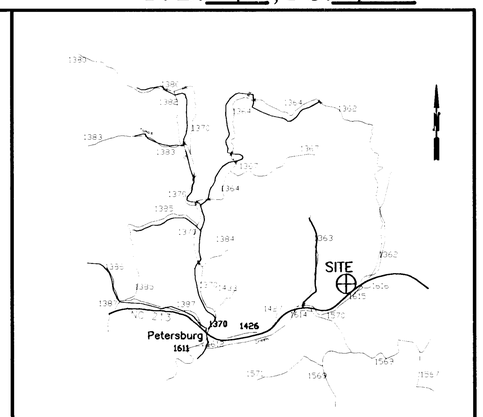

VICINITY MAP
NOT TO SCALE

I, Jeff A Hyder ZONING ADMINISTRATOR DO HEREBY CERTIFY THAT ALL CONDITIONS HAVE BEEN MET AND THE FINAL PLAT IS HEREBY APPROVED.

ZONING ADMINISTRATOR — DATE 8-12-2019

STATE OF NORTH CAROLINA
COUNTY OF MADISON

I, Jeff A. Hyder, REVIEW OFFICER OF MADISON COUNTY, CERTIFY THAT THE MAP OR PLAT TO WHICH THIS CERTIFICATION IS AFFIXED MEETS ALL STATUTORY REQUIREMENTS FOR RECORDING.

DATE 8-12-2019 — REVIEW OFFICER

BOOK 9 PAGE 10 (1)
333489

FILED FOR REGISTRATION THIS 12 DAY OF August 2019 AT 8:16 O'CLOCK A. M. PLAT BOOK 9 PAGE 10

BY: Ginger Bullman DEPUTY/Assistant
Susan Rector, REGISTER OF DEEDS MADISON COUNTY

Filed: Madison County, NC
08/12/2019 08:16:18 AM
Susan Rector, Register of Deeds

I, RONNIE C. BRIGMON, CERTIFY THAT THIS SURVEY IS OF EXISTING PARCEL OR PARCELS OF LAND AND DOES NOT CREATE A NEW STREET OR CHANGE AN EXISTING STREET.

I, RONNIE C. BRIGMON, CERTIFY THAT THIS PLAT WAS DRAWN UNDER MY SUPERVISION FROM AN ACTUAL SURVEY MADE UNDER MY SUPERVISION (DEED DESCRIPTION RECORDED IN BOOK 408 , PAGE 493 ETC.) (OTHER) THAT THE BOUNDARIES NOT SURVEYED ARE CLEARLY INDICATED AS DRAWN FROM INFORMATION FOUND IN BOOK _____, PAGE_____, THAT THE RATIO OF PRECISION AS CALCULATED IS 1 : 9000. THAT THIS PLAT WAS PREPARED IN ACCORDANCE WITH G.S. 47-30 AS AMENDED WITNESS MY ORIGINAL SIGNATURE, LICENSE NUMBER AND SEAL THIS 12TH DAY OF AUGUST , A.D. 2019 .

NORTH CAROLINA PROFESSIONAL SEAL L-3179 LAND SURVEYOR RONNIE C. BRIGMON

Ronnie C. Brigmon
SURVEYOR

L-3179
LICENSE NO.

SURVEY FOR

WOLF BUDD HEMP COMPANY, LLC

OWNERS: SAMUEL H. SPECTOR AND WIFE JUDY K. SPECTOR

NO. 10 TOWNSHIP MADISON COUNTY
NORTH CAROLINA

100 50 0 100 200 300 400

SCALE: 1in. = 100ft.

SURVEYED BY
RONNIE C. BRIGMON, PLS
5 IVAN BRIDGE DRIVE
BARNARDSVILLE, N.C. 28709
(828) 230-4320

3. REVISED DATE FOR RECORDING: AUGUST 12, 2019
2. REVISED DATE: SEPT. 26, 2006
1. DATE: AUGUST 28, 2006