

LEON M GALLOWAY, III DORIS M. GALLOWAY

TRYON TWP., POLK CO., NO. CAR.

SCHOOL DISTRICT I, SPARTANBURG CO., SO. CAR.

LEGAL REFERENCES: POLK CO. - D.B. 167 P. 1343 ; D.B. 168 P. 80

AND SPARTANBURG CO. - D.B. 45A P. 378

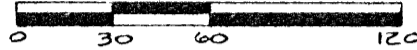
SCALE: 1" = 60'  4 AUGUST 1988

BUTLER ASSOCIATES

REG. LAND SURVEYOR L-3033

TRYON, NO. CAR.

REVISED 17 NOVEMBER 1994

State of North Carolina Polk County 1, Robert Barry Butler
 certify that this map was (drawn under my supervision) * (drawn under my supervision) *
 from (an actual survey by me) * (an actual survey made under my
 supervision) * (does description recorded in Book 167, Page
1343, Book 168, Page 80, etc.; (other);
 that the ratio of precision as calculated by latitudes and departures is
1/10,000; (that the boundaries not surveyed are shown as broken
 lines plotted from information found in Book _____, Page
 _____); that this map was prepared in accordance with C. S. 47-
 30 as amended. Witness my hand and seal this 23rd day of
November, 1994.
Robert Barry Butler Surveyor L-3033
 Reg. No.



LEGEND:
 NIR NEW IRON ROD
 EIP EXISTING IRON PIPE
 N&C NAIL & CAP
 E CENTER LINE
 --- STATELINE

NORTH CAROLINA, POLK COUNTY
 The foregoing certificate of _____
Robert Barry Butler
 a Notary Public/Notaries Public is/are certified to be correct.
 This instrument was filed for registration on the 23 day
December, 1994, at 12:36 o'clock
PM, and recorded in this office in Book 331
Page 331.
My commission expires 7/15/97
Robert Barry Butler
 Notary Public



POLK CO. P-63-B, AND
 SPARTANBURG CO. 1-1-31.2

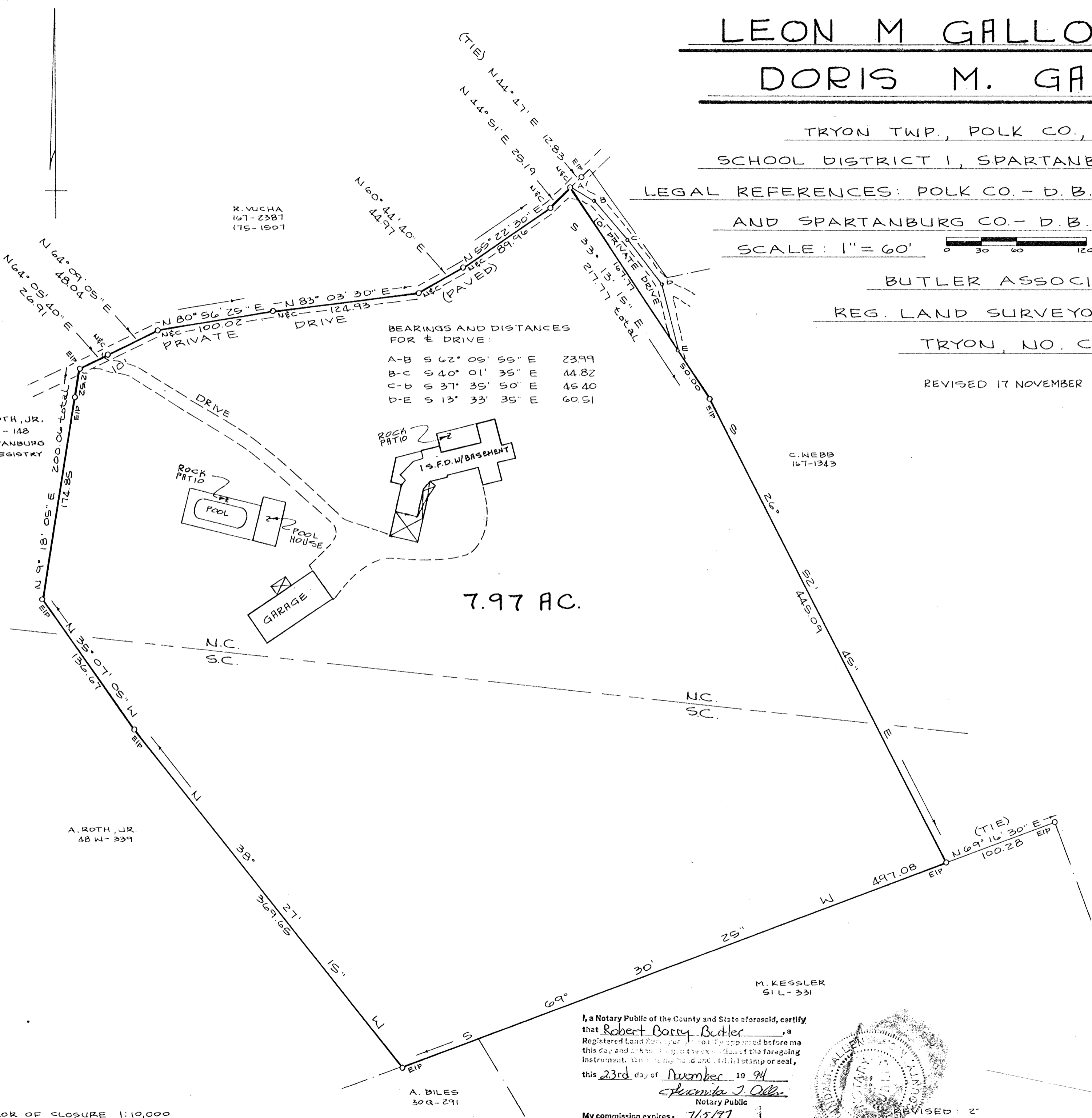

I, a Notary Public of the County and State aforesaid, certify
 that Robert Barry Butler, a
 Registered Land Surveyor, was present before me
 this day, and acknowledged to me the execution of the foregoing
 instrument. Witness my hand and official stamp or seal,
 this 23rd day of November, 1994.
Annita J. Allen
 Notary Public
 My commission expires: 7/15/97

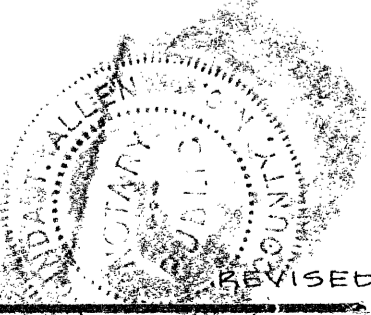

ERROR OF CLOSURE 1:10,000

16-88-64

248B