

B&B BERRY HEIGHTS
CATHY CARRER TOWNSHIP

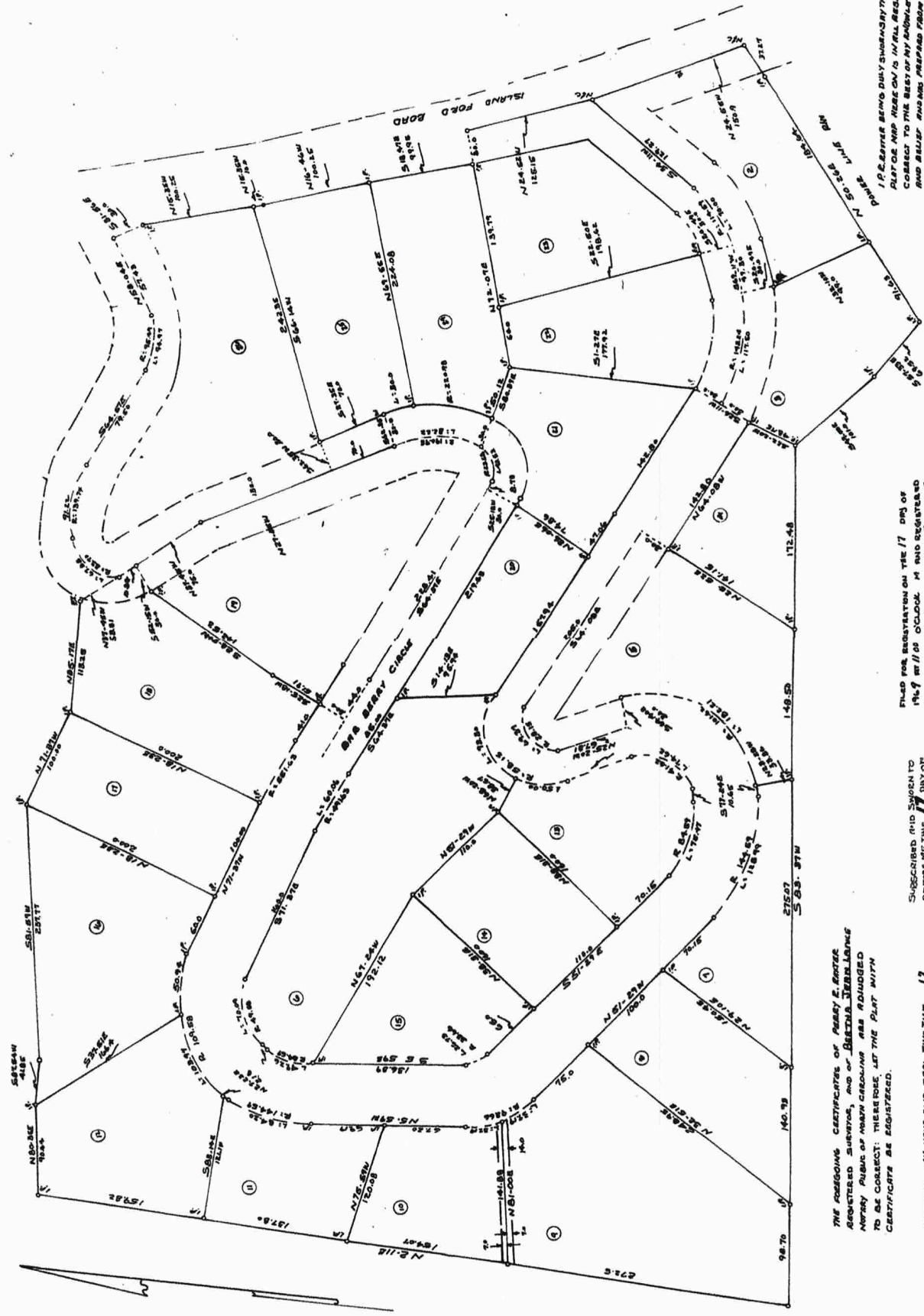

THE FOREGOING CERTIFICATE OF HARRY E. ENTERER
REGISTERED SURVEYOR, AND OF BEATRICE J. BERGLAND
NOTARY PUBLIC OF WAASH COUNTY HAS BEEN JUDGED
TO BE CORRECT. THESE DEEDS LET THE PLAT WITH
CERTIFICATE BE REGISTERED.

WITNESSES MY HAND AND SEAL THIS THE 17
DAY OF SEPT 1969

FILED FOR REGISTRATION ON THE 17 DAY OF
SEPT 1969 AT 10:00 A.M. AND REGISTERED
IN PLAT BOOK NO. 4 PAGE 17

IF I, ENTERER BEING DULY SWORN BY THE
PLAT OF MAP HEREON IS IN FULL POSSESSION
OF THE BEST OF MY KNOWLEDGE
AND BELIEF AND HAS PASSED FROM AN
ACTUAL SURVEY MADE BY ME AND
COMPLETED AUG. 1967

Beatrix J. Berglund
NOTARY PUBLIC
MY COMMISSION EXPIRES April 10, 1972

Jack H. Juarez
REGISTER OF DEED

PROPERTY BELONGING TO
JAMES JUSTICE
SCALE 1" = 50'

Harry E. Enterer
HARRY E. ENTERER, INC. 645 N. 2 ST.

