

State of North Carolina  
County of Transylvania

I Richard Lee Worley, Registered Engineer No. 3738 in the State of North Carolina do hereby certify that this map is in all respects correct and was prepared from an actual survey made by me during the months of October and November; that the maximum error of closure of any lot is 1:2500; that this map was prepared in accordance with G.S. 47-50 as amended. Witness my hand and seal this 24th day of November 1965

*Richard Lee Worley*

Subscribed and sworn to by me this the 24th day of November 1965

*Naima J. Prissan*

Notary Public

My commission expires on: *July 8, 1966*

STATE OF NORTH CAROLINA  
COUNTY OF TRANSYLVANIA

I, F. M. McCall, Clerk of the Superior Court, of Transylvania County, North Carolina, do hereby certify that Richard Lee Worley, a Registered Land Surveyor, personally appeared before me this day and acknowledged the due execution of the foregoing instrument. Let the instrument with certificate be registered, this the 17th day of December, A.D. 1965.

*F. M. McCall*

CLERK OF THE SUPERIOR COURT OF  
TRANSYLVANIA COUNTY, NORTH CAROLINA

NORTH



MAGNETIC

Book 3, page 90

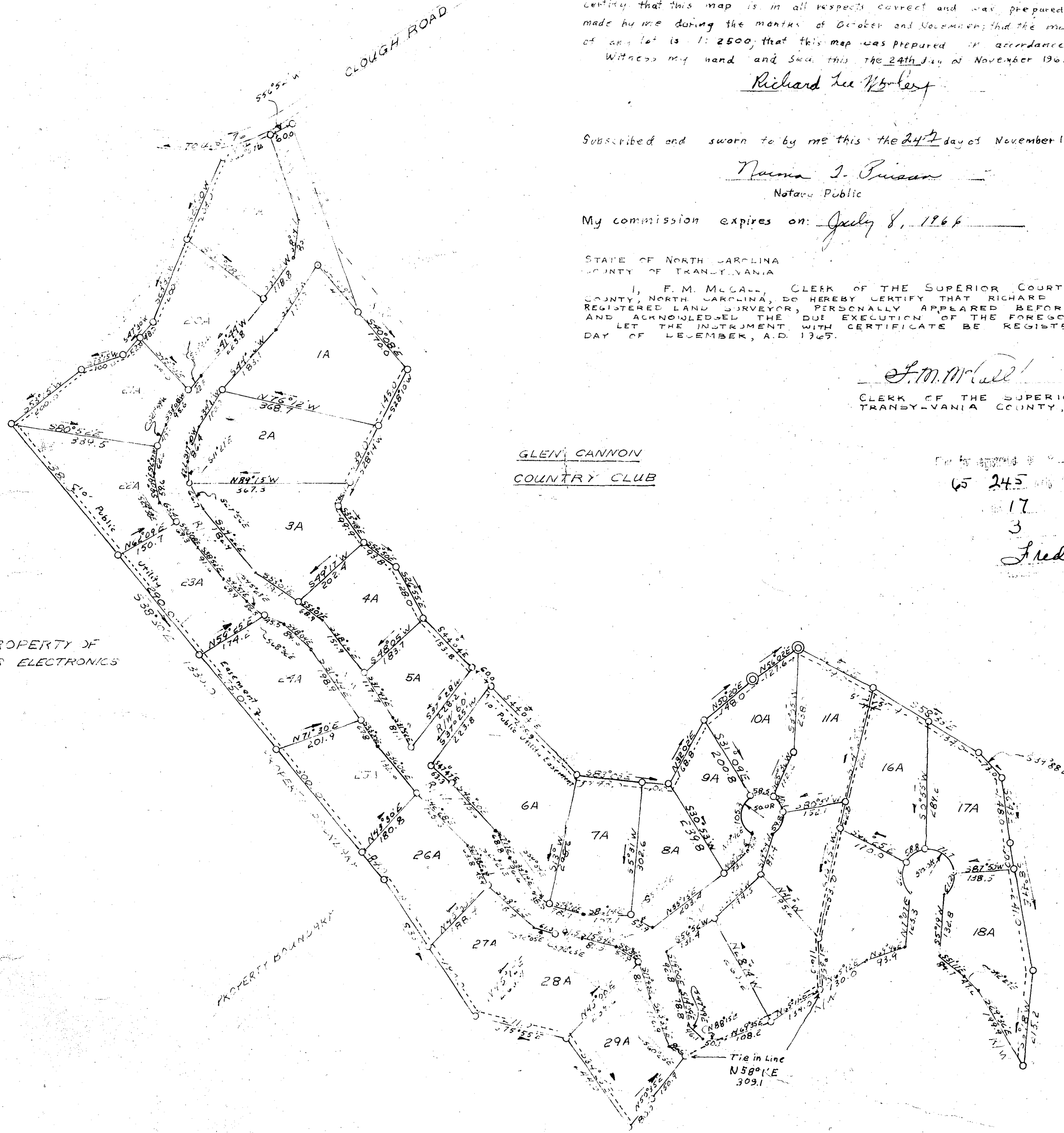

GLEN CANNON  
COUNTRY CLUB

Dec 17  
65 245 P  
17 Dec 65  
3 90  
*Fred H Israel*

PROPERTY OF  
TABLES ELECTRONICS

NOTES

- ALL BEARINGS BASED ON MAGNETIC NORTH
- ALL DISTANCES ARE HORIZONTAL MEASUREMENT
- SEE RECORDED DEEDS FOR RESTRICTIVE COVENANTS, EASEMENTS AND SETBACK REQUIREMENTS
- ROAD RIGHTS OF WAY (R.W.) IS 600 FEET
- 0.78" IRON ROD
- CONCRETE MONUMENT CONTROL CORNER
- WOODEN STAKE

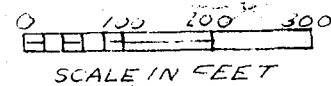

SCALE IN FEET

SURVEYED BY  
WORLEY AND GRAY  
CONSULTING ENGINEERS  
HIGHLANDS, N. C.  
DATE: 10-65 SCALE: 1"=200'  
R. Worley  
J. Gray

GLEN CANNON LAND CO.  
PROPERTIES  
PLAN OF SECTION A  
OWNER: GLEN CANNON LAND CO., BREVARD, N.C.  
STATE: NORTH CAROLINA  
COUNTY: TRANSYLVANIA  
SCALE: 1"=200' DATE: 10-1-65