

Plat File 12, Slide 571

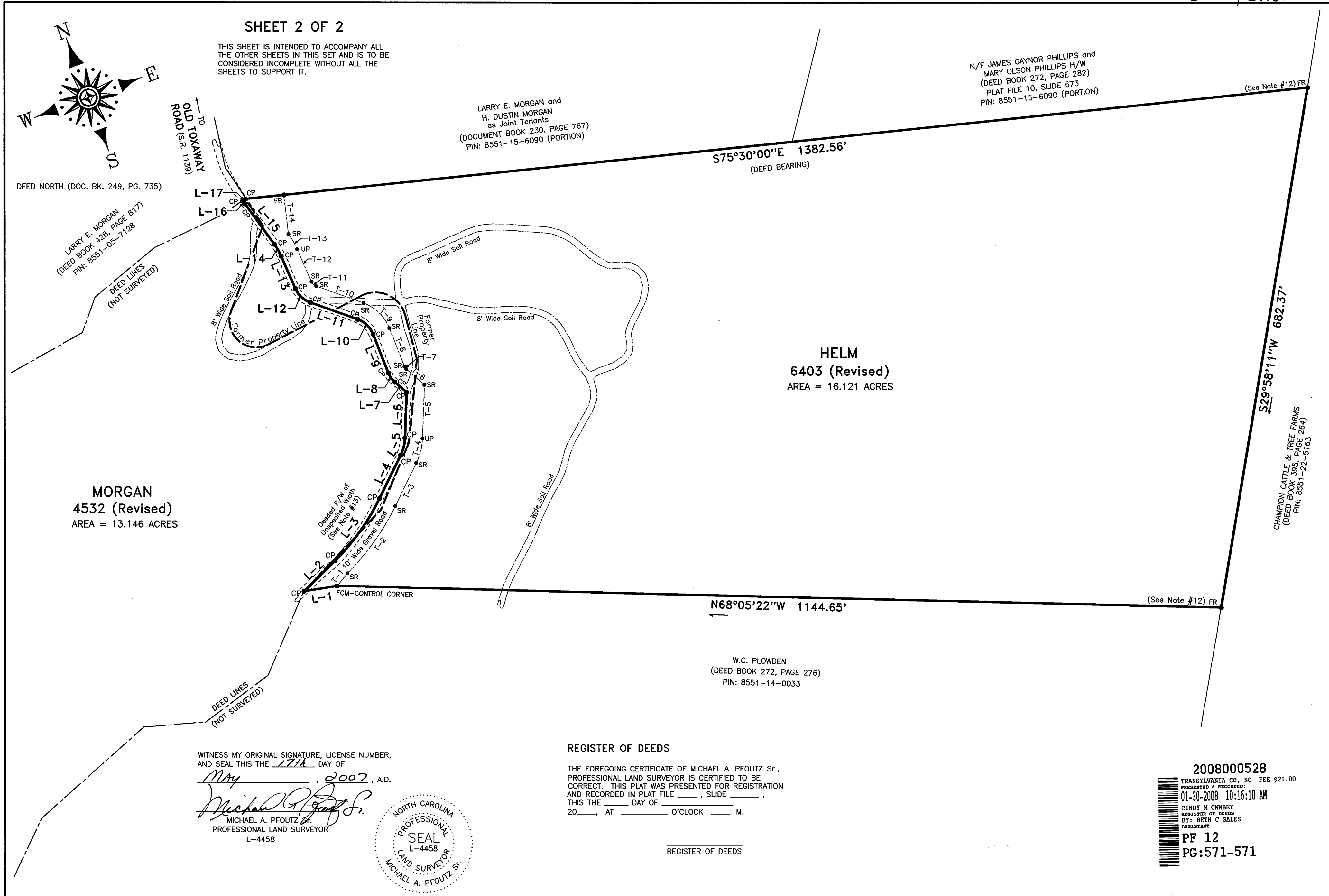

SHEET 2 OF 2

THIS SHEET IS INTENDED TO ACCOMPANY ALL THE OTHER SHEETS IN THIS SET AND IS TO BE CONSIDERED INCOMPLETE WITHOUT ALL THE SHEETS TO SUPPORT IT.

N/F JAMES GAYNOR PHILLIPS and MARY OLSON PHILLIPS H/W (DEED BOOK 272, PAGE 282) PLAT FILE 10, SLIDE 673 PIN: 8551-15-6090 (PORTION)

LARRY E. MORGAN and H. DUSTIN MORGAN as Joint Tenants (DOCUMENT BOOK 230, PAGE 767) PIN: 8551-15-6090 (PORTION)

DEED NORTH (DOC. BK. 249, PG. 735)

LARRY E. MORGAN (DEED BOOK 428, PAGE 817) PIN: 8551-05-7128

MORGAN 4532 (Revised) AREA = 13.146 ACRES

HELM 6403 (Revised) AREA = 16.121 ACRES

CHAMPION CATTLE & TREE FARMS (DEED BOOK 395, PAGE 264) PIN: 8551-22-5163

N68°05'22\"W 1144.65'

W.C. PLOWDEN (DEED BOOK 272, PAGE 276) PIN: 8551-14-0033

WITNESS MY ORIGINAL SIGNATURE, LICENSE NUMBER, AND SEAL THIS THE 17th DAY OF May, 2007, A.D.

Michael A. Pfoutz Sr. MICHAEL A. PFOUTZ Sr. PROFESSIONAL LAND SURVEYOR L-4458

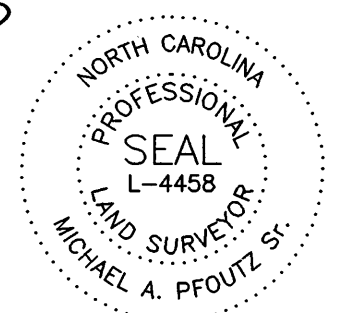

REGISTER OF DEEDS

THE FOREGOING CERTIFICATE OF MICHAEL A. PFOUTZ Sr., PROFESSIONAL LAND SURVEYOR IS CERTIFIED TO BE CORRECT. THIS PLAT WAS PRESENTED FOR REGISTRATION AND RECORDED IN PLAT FILE _____, SLIDE _____, THIS THE _____ DAY OF _____, 20____, AT _____ O'CLOCK _____ M.

REGISTER OF DEEDS

2008000528
 TRANSLYVANIA CO, NC FEE \$21.00
 PRESENTED & RECORDED:
 01-30-2008 10:16:10 AM
 CINDY H OWNBAY
 REGISTER OF DEEDS
 BY: BETH C SALES
 ASSISTANT
 PF 12
 PG: 571-571

PREPARED BY
HAFLER LAND SURVEYING
 427 S. CALDWELL STREET
 BREVARD, NORTH CAROLINA 28712
 (828) 884-7168
 FAX (828) 884-8646

BOUNDARY SURVEY AND PROPERTY LINE REVISION
 PROPERTY SITUATE IN
 EASTATOE TOWNSHIP
 TRANSYLVANIA COUNTY
 NORTH CAROLINA

SURVEY AND PLAT
 PREPARED FOR
CHRISTOPHER BRIAN HELM and TAMMY ANN HELM H/W AND HARRY D. MORGAN

| | | | | | |
|--------------------------|--------------|------------------------|----------------|----------------|-------|
| DATE | MAY 16, 2007 | FIELD RECORDS | DATA COLLECTOR | DRAWING | 07029 |
| GRAPHIC SCALE - FEET | | WRITTEN SCALE 1" = 80' | | PROJECT NUMBER | |
| | | | | 07029 | |