

PIN: 8550-09-2882-000

File Name: Round Mountain Falls Ph II Lot 62

Permit No.: 22-224

TRANSYLVANIA COUNTY DEPARTMENT OF PUBLIC HEALTH

Improvement Permit

A building permit cannot be issued with only an Improvement Permit

ISSUED TO: Jerry & Sheri Rex

PROPERTY LOCATION: TBD Peppervine Circle

New [X] Repair [ ] Expansion [ ]
Type of Structure: Single Family Residence
Proposed Wastewater System Type: IIIg
Projected Daily Flow: 360 GPD
Number of bedrooms: 3 Max. No. of Occupants: 6

Site Improvements required prior to Construction Authorization Issuance: Application is made and remainder of fee is paid; House, drive, and appurtenances are flagged on site; site review conducted by local health department.

Pump Required: [ ] Yes [ ] No [X] May be required based upon final location and elevations of facilities
Type of Water Supply: Well Improvement Permit Expiration Date: 9/12/2027

Permit conditions: See permit diagram

Authorized State Agent: [Signature] Date: 9/12/2022 See Attached Permit Diagram

The issuance of this permit by the Transylvania County Environmental Health Section in no way guarantees the issuance of other permits. The permit holder is responsible for checking with appropriate governing bodies in meeting their requirements.

Construction Authorization (Required for Building Permit)

Septic System to be installed by a Certified Installer

The construction and installation requirements of Rules .1950, .1952, .1954, .1955, .1956, .1957, .1958, and .1959 are incorporated by reference into this permit and shall be met.

ISSUED TO: Type of Structure: Single Family Residence

Basement? [ ] Yes [ ] No Basement Plumbing Fixtures? [ ] Yes [ ] No
Type of Wastewater System: 25% Reduction (Initial) or Same (Repair)
Flow: 360 GPD LTAR: 0.4

NOT FOR INSTALLATION OR BUILDING CONSTRUCTION

Installation Requirements/Conditions

Septic Tank Size: 1000 gallons, minimum Trench Width: 3 feet Distribution Method: d-box/serial feed
Pump Tank Size: n/a gallons, minimum

Trenches shall be installed on contour at a maximum trench depth of: 18 inches. There shall be a minimum of 6" of soil cover over the installed drainfield material and the bottom of the trench shall not be greater than 36" from the surface of the ground at final grade.

Min. distance between system and nearest: Well 50 ft. Water Line 10 ft Foundation 5 ft Property Line 10 ft. Vertical Cut 15 ft

Permit Conditions: See permit diagram

\*\*If Applicable: I understand the system type specified is different from the type specified on the application. I accept the specifications of this permit.
Owner/Legal Representative Signature: [Signature] Date: [Signature]

This Construction Authorization is subject to revocation if the site plan, plat, or the intended use changes. The Construction Authorization shall not be transferred when there is a change in ownership of the site.

Authorized State Agent: Date of Issuance:

See Attached Permit Diagram Construction Authorization Expiration Date:

TRANSYLVANIA CO. ENVIRONMENTAL HEALTH SEPTIC/WELL PERMIT DIAGRAM

FILE NAME Round Mountain Falls Ph II PERMIT NO. 22-224 PIN 8550-09-2882-000  
Lot 62

SCALE 1" = 60' Date 9/12/2022

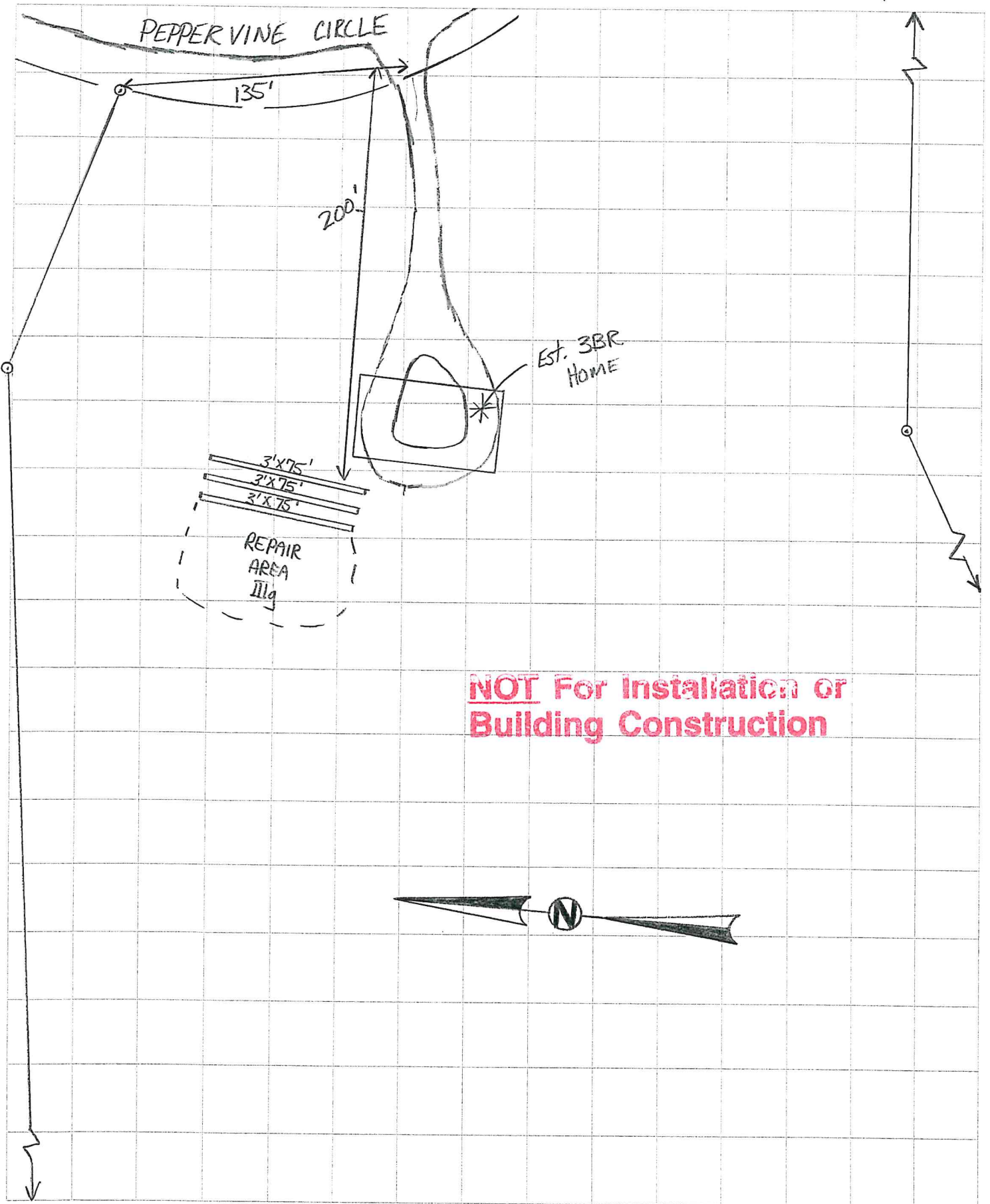

**NOT For Installation or Building Construction**