



Public Health
Prevent. Promote. Protect.

Henderson County Department of Public Health

Steven E. Smith, MPA, Health Director | Seth Swift, R.H.E.S., Environmental Health Supervisor

1200 Spartanburg Highway, Suite 100, Hendersonville, NC 28792

Main Phone: (828) 694-6060 | Administration FAX: (828) 697-4523

Septic and/or Well Permit Search Request

CONTACT INFORMATION:

Date of Request: 9/16/22
Name: Amy Wood Phone #: _____
FAX #: — EMAIL: Amywood@beverly-nanks.com

PROPERTY INFORMATION

Address (REQUIRED) 192 South Crescent Street Saluda NC

Subdivision: _____ Lot# _____

List Current and All Previous Owners of Property (If the ownership records do not go back as far as the date the house was built, we may have difficulty finding a record. Please make sure to include as much information as possible): _____

Helen Pride Carson

Previous Road Name(s): _____

Year Residence was Built: _____ PIN: 9595010394

Please submit your completed request to:

Fax # 828-697-4523

Email: HCDPH_EnvHealth@hendersoncountync.gov

05100128693
I - 32346

ENVIRONMENTAL HEALTH DEPARTMENT SEARCH RESULTS:

Search Completed by: SW Date: 9/19/2022

X

Record Located Copy Attached

No Record Located

Incomplete property information provided unable to process

Henderson County Department of Public Health

TELEPHONE
828-692-4228

1347 SPARTANBURG HIGHWAY
HENDERSONVILLE, NORTH CAROLINA 28792

WI- 05100108693

I -

WELL CERTIFICATION OF COMPLETION

Owner or Builder BKN Construction
Mailing Address of Applicant 182 S. Crescent Dr. Phone _____
PIN No. 9595-01-0394 Subdivision/Park Lake Hosca Lot# _____
Type Drilled Size 8 1/4" Depth 40.5 Casing Depth 40'
Grout Concrete Yield 4.6 PPM Contractor/Driller Pittman Well Boring

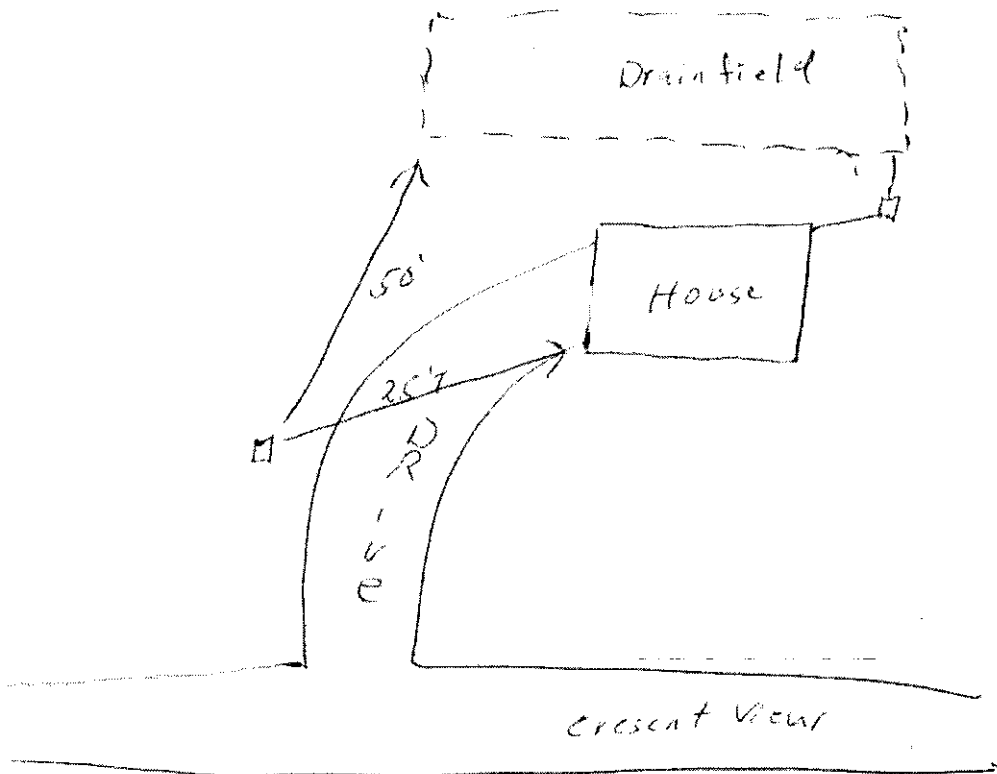

Date Issued 3-24-09

E.H.S. [Signature]

Permit Received By _____



HENDERSON COUNTY DEPARTMENT OF PUBLIC HEALTH
AUTHORIZATION TO CONSTRUCT PERMIT
FOR OPERATIONS PERMIT Call 692-4228 Between 7 am - 8 am

Owner PAUL & MARY TURNER Date 02-05-98
 Building Contractor (40 MR./MRS. EPAGE) 864-467-4199
 Lot No. 7B Development LAKE HOSEA SD
 Location 176 S T/R MTN. PACE RD T/R LAKE
HOSEA RD - AROUND LAKE T/R CRESCENT TO
LOT ON (R)
 House ☒ Mobile Home ☐ Other _____
 No. Employees _____
 No. Bedrooms 3 Design Flow GPD 360
 Lot Size 0.25+ ACRES LTAR 0.5
 Basement: Yes ☒ No ☐ Basement Plumbing: Yes ☒ No ☐
 Water Supply - ☐ Community ☒ Individual ☐ Shared
☐ City ☐ Shared
 Permit valid for 5 years from date of issuance.
 Repairs to be completed within 30 days.
 Owner's Signature Paul Turner (Mother)

I No 32346

① DATED 1955 ③

AC No 32346

WI No. 3405
 PIN No. 9595-01-0394
 New Construction ☒ Repair ☐
 Pre-Existing Tank ☐ Addition ☐
 System Type CONVENTIONAL
 Tank Size 900+ Stone Depth 12"
 Drainfield 720 Sq. Ft.
 Max. Trench Bottom Depth 25" (48" min)

**IF ENGINEERED PLANS ARE REQUIRED,
 THEY MUST BE SUBMITTED, APPROVED BY
 THE DEPT. AND INSTALLED WITHIN 5
 YEARS FROM THE DATE OF THIS PERMIT.**

Issued By: Mark R. Jones, R.P.
 Environmental Health Specialist

**VALID ONLY FOR USE AS DESCRIBED ABOVE
 DRAWING NOT TO SCALE**

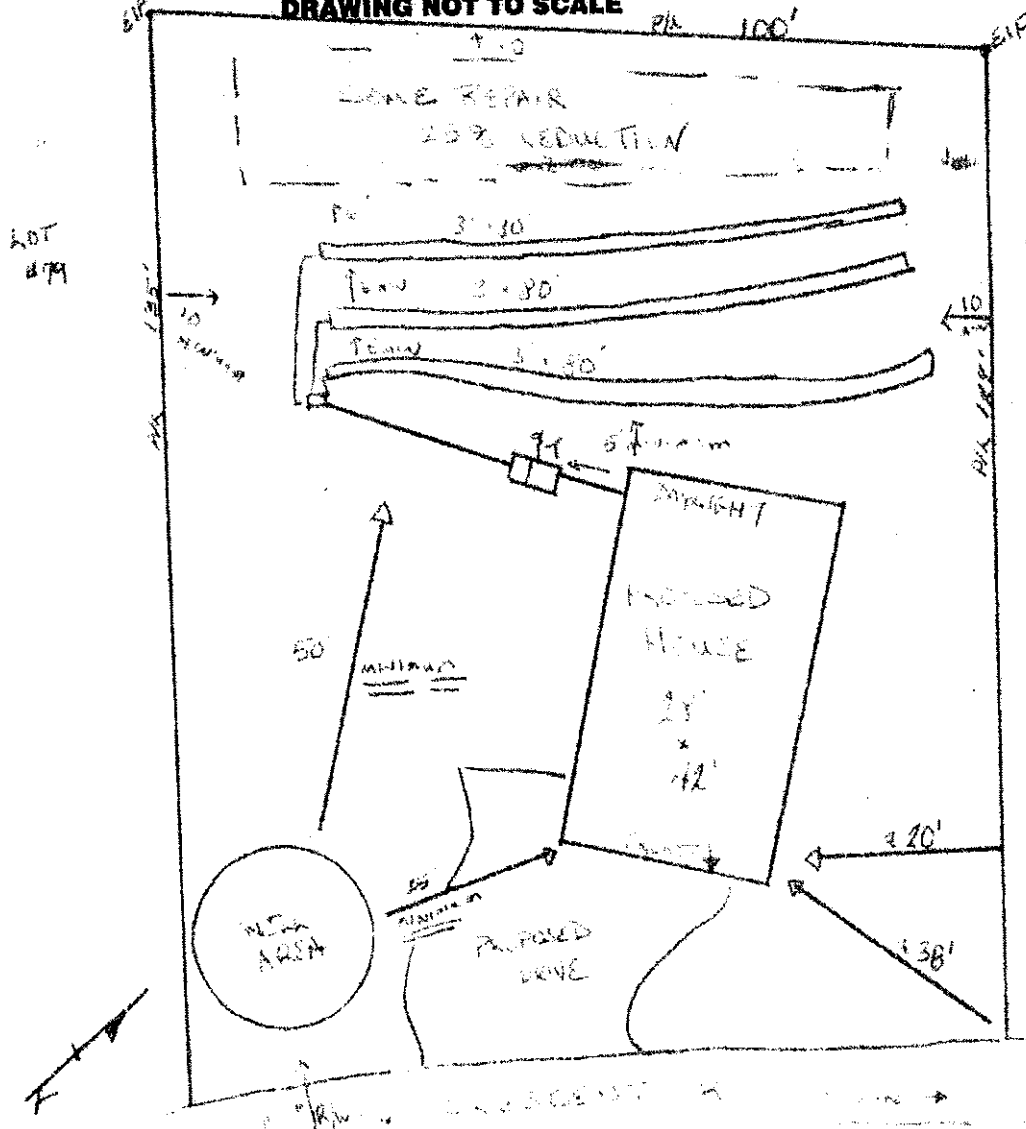

① DRAINAGE SYSTEM'S
 LOCATED ON LOT 7B
 BEFORE A BUILDING
 CARD ISSUED.

② OR TO INSTALL
 4-80'S INSTEAD OF
 3-80'S.