

35.80± ACRES (D. M. D.)

PROPERTY OF
TRANSYLVANIA COMMUNITY HOSPITAL
 BREVARD TOWNSHIP
 TRANSYLVANIA COUNTY, N.C.
 SCALE 1" = 100' 5/14/72
 W.G. HUTCHISON, R.L.S.
 HUTCHISON-BIGGS, INC. ASHEVILLE, N.C.

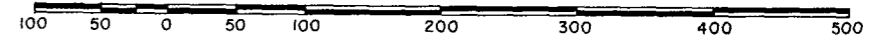

STATE OF NORTH CAROLINA
 COUNTY OF TRANSYLVANIA
 I, Bernice M. Batt, A NOTARY PUBLIC OF SAID STATE AND COUNTY, DO HEREBY CERTIFY THAT W.G. Hutchison PERSONALLY APPEARED BEFORE ME THIS DAY AND ACKNOWLEDGED THE DUE EXECUTION OF THE FOREGOING INSTRUMENT.
 WITNESS MY HAND AND SEAL THIS THE 12 DAY OF March, 1975.
Bernice M. Batt
 NOTARY PUBLIC
 MY COMMISSION EXPIRES: 1-19-76

STATE OF NORTH CAROLINA
 COUNTY OF TRANSYLVANIA
 THE FOREGOING CERTIFICATE OF Bernice M. Batt, A NOTARY PUBLIC OF THE STATE AND DESIGNATED IS CERTIFIED TO BE CORRECT.
 THIS 12 DAY OF March, 1975.
 FRED ISREAL, Fred Isreal
 REGISTER OF DEEDS, TRANSYLVANIA COUNTY
 FILED FOR REGISTRATION ON THE 12 DAY OF March, 1975, AT 11:50 A.M., IN MAP FILE NO. 1 Slide 40
 FRED ISREAL, Fred Isreal
 REGISTER OF DEEDS, TRANSYLVANIA COUNTY

I, W.G. HUTCHISON, CERTIFY THAT THIS MAP WAS DRAWN UNDER MY SUPERVISION FROM AN ACTUAL SURVEY MADE UNDER MY SUPERVISION, THAT THE ERROR OF CLOSURE AS COMPUTED BY LATITUDES AND DEPARTURES IS 1:7,058. THAT THIS MAP WAS PREPARED IN ACCORDANCE WITH GS 47-30 AS AMENDED.
 WITNESS MY HAND AND SEAL THIS 12 DAY OF MARCH, 1975.
W.G. Hutchison R.L.S.



File 1 Slide 40

**PROPERTY OF
PISGAH FOREST ESTATES**

TRANSYLVANIA COUNTY
NORTH CAROLINA
LOTS: 1, 2, 3, 4, 5 & 6, BLOCK F
PERRY R. RAXTER, N. C. R. L. S. N. 2096
MARCH, 1975
SCALE: 1" = 50'



ALL BEARINGS ARE MAGNETIC.
ALL DISTANCES ARE HORIZONTALLY
ALL ACREAGE BY D.M.D.

● IRON PIN
■ CONCRETE MONUMENT
ALL ROADS HAVING 60' RIGHT OF WAY

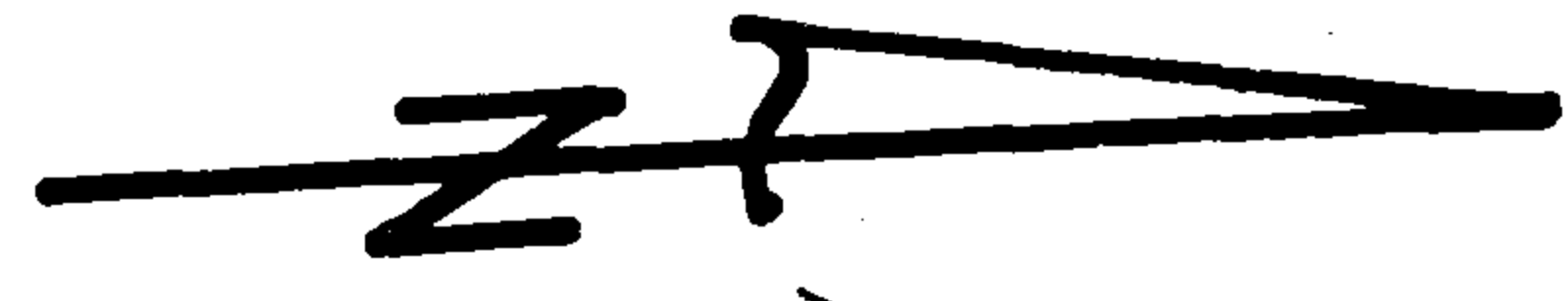

40-A

My Commission expires: 10-17-78

David Q. Winters
NOTARY PUBLIC

David Q. Winters
Notary Public in and for Transylvania County, North Carolina

Perry R. Raxter
PERRY R. RAXTER
Brevard, North Carolina

I, PERRY R. RAXTER, certify that this map was drawn under my supervision and from an actual survey made by me; that the error of closure as calculated by latitude and departures is 1" = 5,000.00; that this map was prepared in accordance with G. S. 47-50, as amended.

Witness my hand and notarial seal, this 12 day of March, 1975.

The foregoing certificates of Perry R. Raxter, Registered Land Surveyor, and of *David Q. Winters* Notary Public, are certified to be correct; let the plat and certificates be registered.

This plat was presented for registration and recorded in this office in File No. 1, Slide No. 40-A.

This the 14 day of March, 1975.
300 O'clock.

David Q. Winters
REGISTER OF DEEDS



File 1 Slide 40-A