

I, P. ROBERT RAXTER, JR. registered land surveyor certify that this plat was drawn under my supervision from an actual field survey performed by me from information found in Deed book 189, page 331; that the boundaries not surveyed are shown as broken lines plotted from information found in deeds as referenced on this plat; that the ratio of precision as calculated by latitudes and departures is 1' in 5,890'; that this plat was prepared in accordance with G.S. 47-30 as amended. Witness my original signature, registration number and seal this the 9th day of APRIL, 1991, A.D.

P. Robert Raxter, Jr.
 SURVEYOR L-2785
 REGISTRATION NUMBER
 NORTH CAROLINA - TRANSYLVANIA COUNTY

I, a Notary Public of the county and state aforesaid certify that P. ROBERT RAXTER, JR. a registered land surveyor personally appeared before this day and acknowledged the execution of the foregoing instrument. Witness my hand and official stamp or seal this the 9th day of APRIL, 1991, A.D.

Marcia P. Raxter
 NOTARY PUBLIC My commission expires
 APRIL 1, 1995

NORTH CAROLINA - TRANSYLVANIA COUNTY

The foregoing certificates of P. ROBERT RAXTER, JR. a registered land surveyor, and MARCIA P. RAXTER a notary public of Transylvania County are certified to be correct Presented for registration and duly recorded in this office in File No. 4, Slide No. 255. This the 10 day of May, 1991, A.D. at 2:45 o'clock P.M.

Vivian L. Edwards
 REGISTER OF DEEDS

LEGEND AND NOTES:

- E.I.P. = EXISTING IRON PIPE
- E.I.R. = EXISTING IRON ROD
- C.M.S. = CONCRETE MONUMENT CONTROL CORNER SET
- E.C.M. = EXISTING CONCRETE MONUMENT
- U.P. = UNMARKED POINT
- I.R.S. = IRON ROD SET
- ACREAGE CALCULATED BY D.M.D. METHOD
- BIG HILL ROAD & BIG BRANCH ROAD ARE PRIVATE
- R/W = RIGHT-OF-WAY
- SCALE IN FEET 1" = 100 FEET
- APPROXIMATE LOCATION OF BRANCH

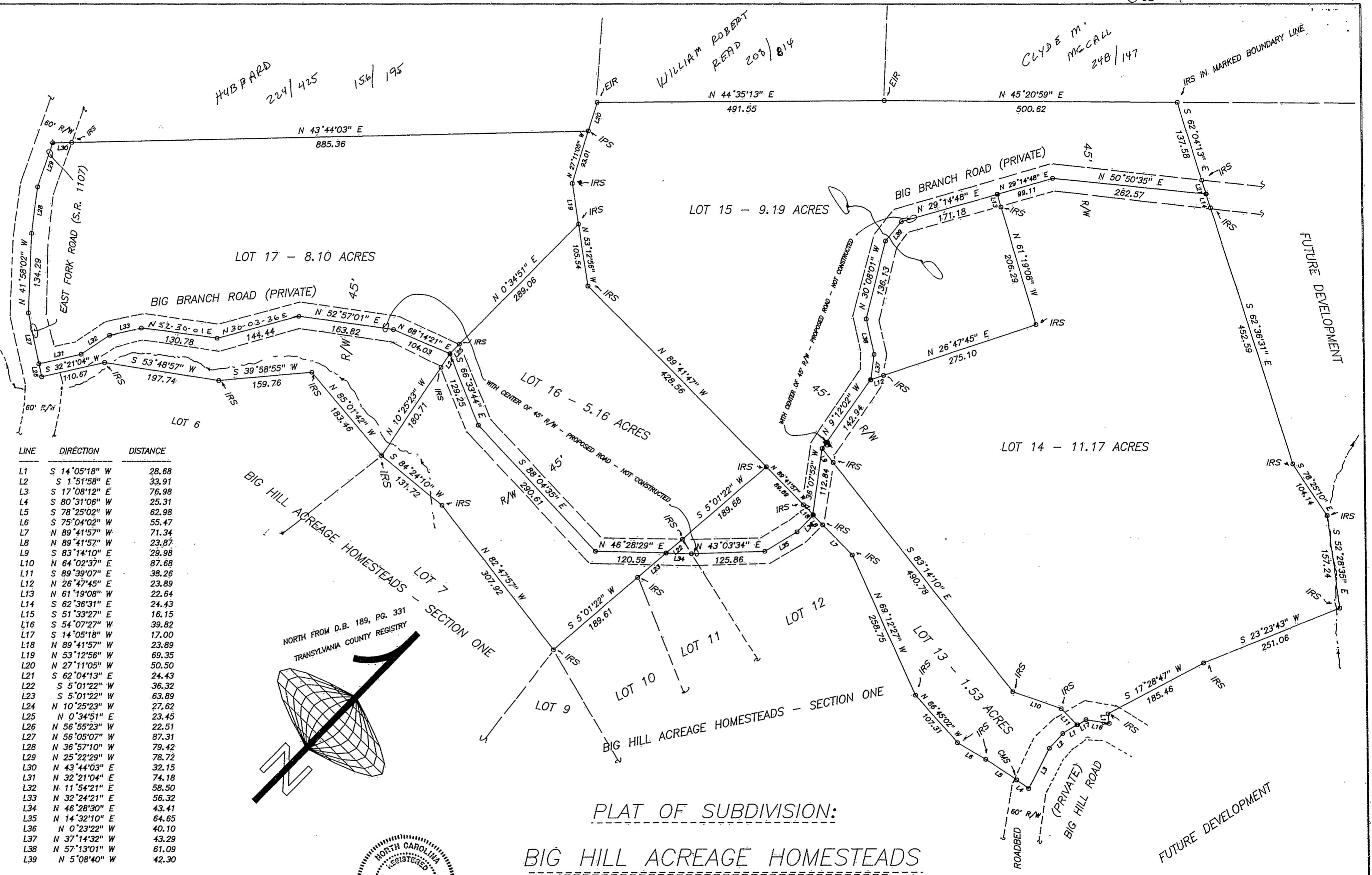
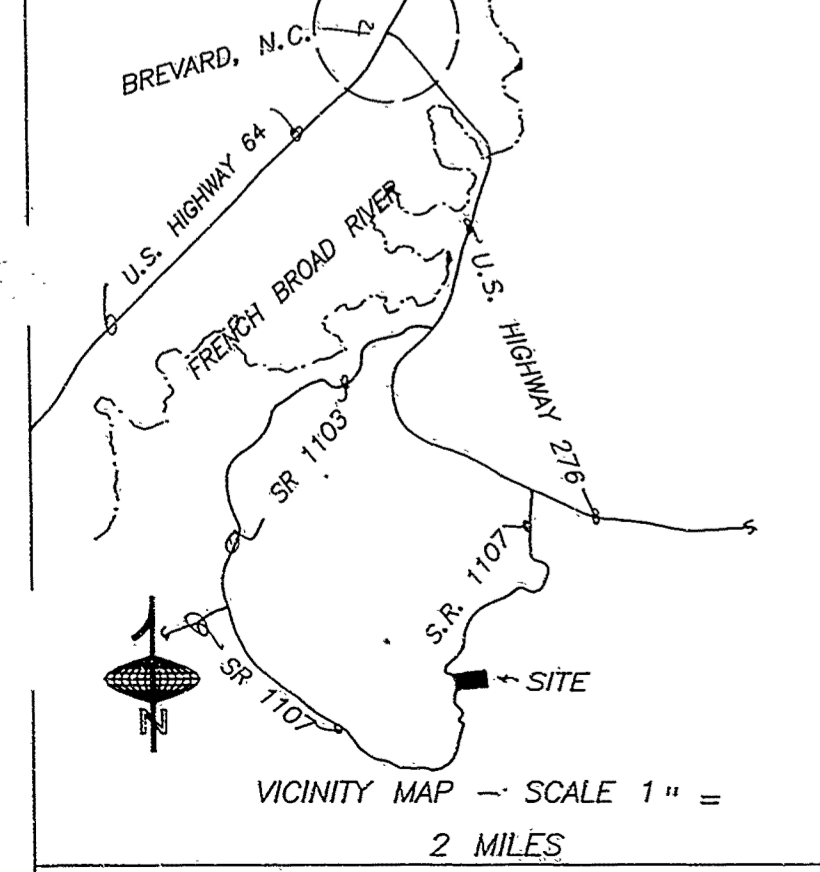

LINE	DIRECTION	DISTANCE
L1	S 14°05'18" W	28.68
L2	S 1°51'58" E	33.91
L3	S 17°08'12" E	76.98
L4	S 80°31'06" W	25.31
L5	S 78°25'02" W	62.98
L6	S 75°04'02" W	55.47
L7	N 89°41'57" W	71.34
L8	N 89°41'57" W	23.87
L9	S 83°14'10" E	29.98
L10	N 64°02'37" E	87.68
L11	S 89°39'07" E	38.26
L12	N 26°47'45" E	23.89
L13	N 61°19'08" W	22.64
L14	S 62°36'31" E	24.43
L15	S 51°33'27" E	16.15
L16	S 54°07'27" W	39.82
L17	S 14°05'18" W	17.00
L18	N 89°41'57" W	23.89
L19	N 53°12'56" W	69.35
L20	N 27°11'05" W	50.50
L21	S 62°04'13" E	24.43
L22	S 5°01'22" W	36.32
L23	S 5°01'22" W	63.89
L24	N 10°25'23" W	27.62
L25	N 0°34'51" E	23.45
L26	N 56°55'23" W	22.51
L27	N 56°05'07" W	87.31
L28	N 36°57'10" W	79.42
L29	N 25°22'29" W	78.72
L30	N 43°44'03" E	32.15
L31	N 32°21'04" E	74.18
L32	N 11°54'21" E	58.50
L33	N 32°24'21" E	56.32
L34	N 46°28'30" E	43.41
L35	N 14°32'10" E	64.65
L36	N 0°23'22" W	40.10
L37	N 37°14'32" W	43.29
L38	N 57°13'01" W	61.09
L39	N 5°08'40" W	42.30



SURVEYED BY:
 ROBERT RAXTER
 N.C. RLS L-2785
 59 WEST MORGAN ST.
 BREVARD, N.C. 28712
 704/862-3604

PLAT OF SUBDIVISION:
 BIG HILL ACREAGE HOMESTEADS
 SECTION TWO

Eastatoe Township
 Transylvania County, N.C.
 Owner: Robin Hood, Inc.
 Survey dates:
 March & April 1986 - April 1991

Linda W. Gardner
 Linda W. Gardner 4/11/91