

NOTE:  
THIS SURVEY REPRESENTS AN  
EXISTING TAX LOT PARCEL AND  
DOES NOT CREATE A NEW STREET  
OR CHANGE ANY EXISTING STREET.

STATE OF NORTH CAROLINA

POLK COUNTY  
OFFICE OF REGISTER OF DEEDS  
FILED FOR RECORD THIS THE 12th DAY OF  
Nov, 2004 AT 9:26 O'CLOCK AM  
AND DULY REGISTERED IN SAID OFFICE  
CARD FILE E PAGE 914

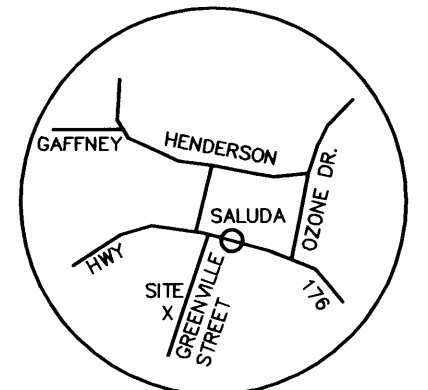

VICINITY MAP

*Shale W. Whitmore*

REGISTER OF DEEDS

*By Shale J. Fordson*

LINE	BEARING	DISTANCE
L1	S 72°07'20" W	41.29'
L2	S 85°23'13" W	33.55'

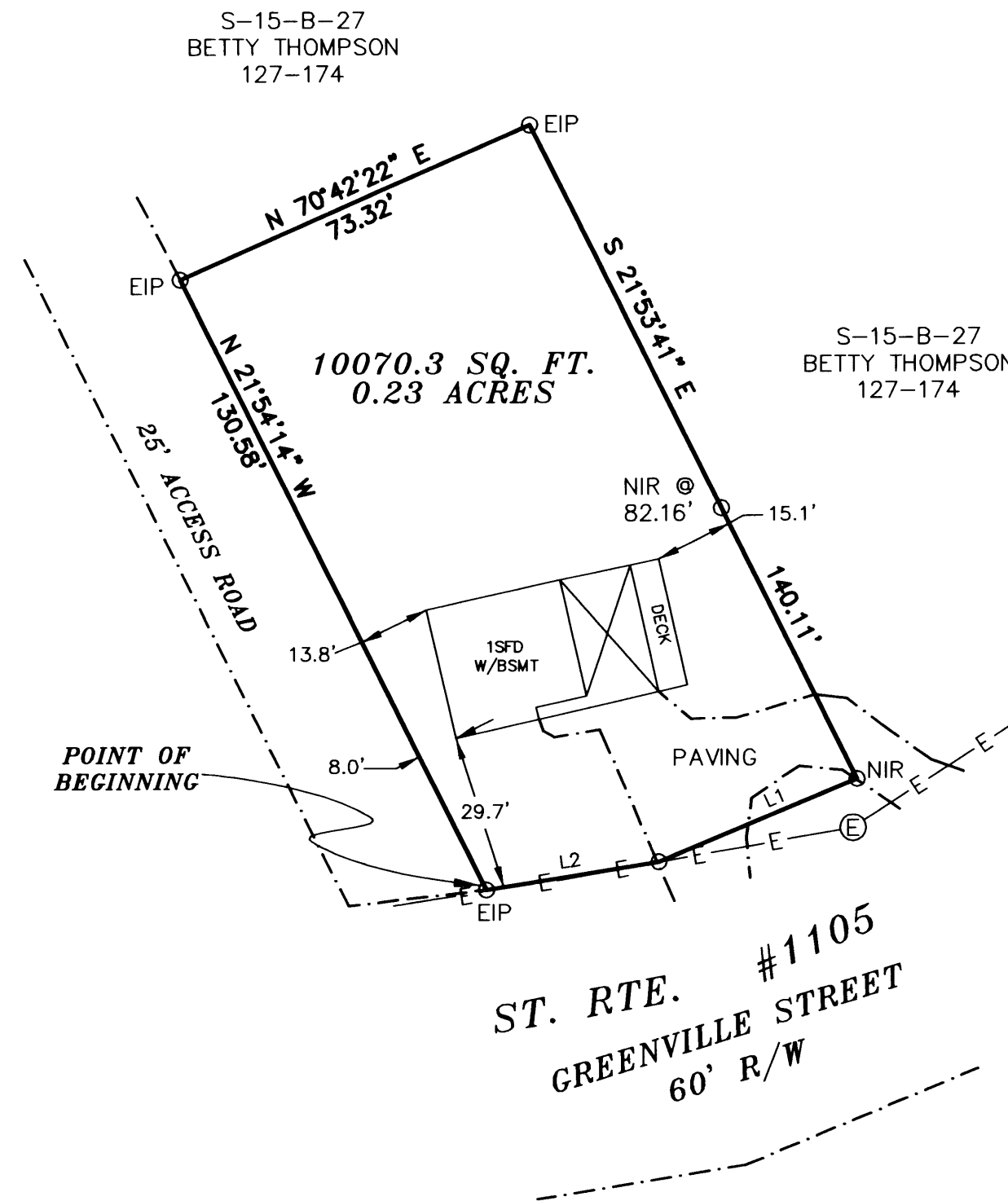

NOTE:  
THIS PROPERTY IS NOT  
LOCATED IN A SPECIAL FLOOD  
HAZARD AS DETERMINED BY THE  
DEPARTMENT OF HOUSING AND  
URBAN DEVELOPMENT.

STATE OF NORTH CAROLINA, Polk COUNTY, I Robert B. Butler  
CERTIFY THAT THIS MAP WAS (~~DRAWN BY ME~~)/(DRAWN UNDER MY SUPERVISION)  
FROM (~~AN ACTUAL SURVEY BY ME~~)/(AN ACTUAL SURVEY MADE UNDER MY  
SUPERVISION)-DEED DESCRIPTION RECORDED IN BOOK 187 PAGE \_\_\_\_\_  
BOOK 1276 PAGE \_\_\_\_\_; ETC...; THAT THE RATIO OF PRECISION AS CALCULATED  
BY LATITUDES AND DEPARTURES IS 1/10,000; THAT THE BOUNDARIES  
NOT SURVEYED ARE SHOWN AS BROKEN LINES PLOTTED FROM INFORMATION  
FOUND IN BOOK \_\_\_\_\_ PAGE \_\_\_\_\_; THAT THIS MAP WAS PREPARED IN  
ACCORDANCE WITH G.S.47-30 AS AMENDED. WITNESS MY HAND AND SEAL  
THIS 12th DAY OF November, 2004  
Robert B. Butler L-3033  
SURVEYOR REG. NO.

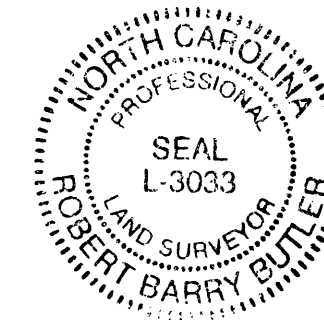

LEGEND:  
EIR - EXISTING IRON ROD  
EIP - EXISTING IRON PIPE  
NIR - NEW IRON ROD

**WILLIAM W. WIGHT**

AND WIFE

**SUSAN M. WIGHT**

SALUDA TWP., POLK CO., NO. CAR.  
LEGAL REFERENCE: DB. 187-1276

OCTOBER 21, 2004

BUTLER ASSOCIATES  
28 N. TRADE ST.  
TRYON, NC 28782  
828-859-5390

ERROR OF CLOSURE: 1:10,000  
D-39-16



S-15-B-26  
**10251B**

*E 914*