

Crow's Nest Floor Plans

SUBJECT INFORMATION

File No.: 230411	Parcel No.:
Property Address: 104 Hunter's Trail	
City: Tryon	County: Polk
State: NC	ZipCode: 28782
Owner:	
Client: Ana Lilburn	Client Address: Looking Glass Realty
Appraiser Name:	
Inspection Date:	

All data contained herein is deemed reliable, however not guaranteed.

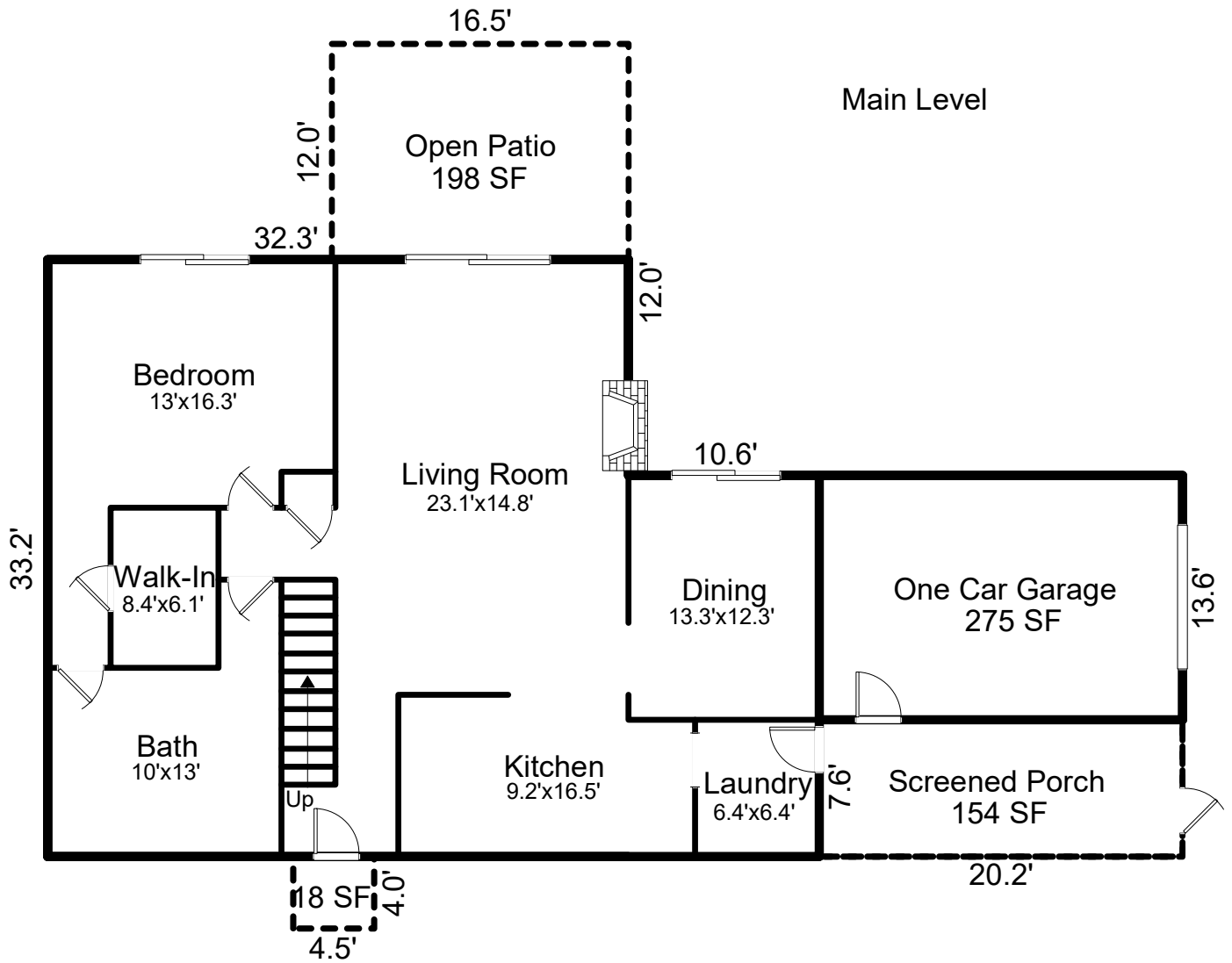

Main Level Finished Living Area = 1,297 SF
 Second Level Finished Living Area = 554 SF
TOTAL FINISHED LIVING AREA = 1,851 SF

Crow's Nest Floor Plans

SUBJECT INFORMATION

File No.: 230411 Parcel No.:
Property Address: 104 Hunter's Trail
City: Tryon County: Polk State: NC ZipCode: 28782
Owner:
Client: Ana Lilburn Client Address: Looking Glass Realty
Appraiser Name: Inspection Date:

All data contained herein is deemed reliable, however not guaranteed.

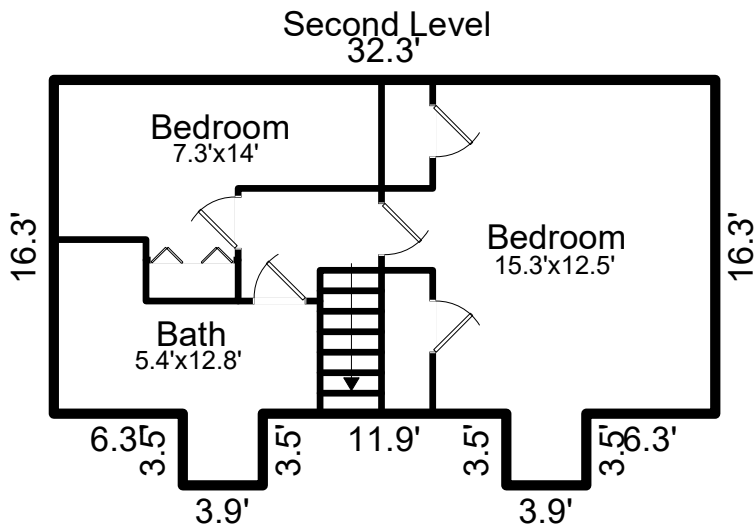

Second Level Finished Living Area = 554 SF