

Shelba Whitman 828-894-8450



NORTH ARROW BASED ON
DB. 278-484,
POLK COUNTY REGISTRY.

NOTE:
THIS SURVEY CREATES A SUBDIVISION OF LAND
WITHIN THE AREA OF A COUNTY OR MUNICIPALITY
THAT HAS AN ORDINANCE THAT REGULATES
PARCELS OF LAND. G.S. 47-30(F)(1)(A)

STATE OF NORTH CAROLINA

POLK COUNTY
OFFICE OF REGISTER OF DEEDS
FILED FOR RECORD THIS THE 24th DAY OF
July 2010 AT 1:08 O'CLOCK P.M.
AND DULY REGISTERED IN SAID OFFICE
CARD FILE # E PAGE 2385

Shelba Whitman
REGISTER OF DEEDS

By *Shelba Whitman*

Doc ID: 00201800001 Term: COP
Recorded: 07/08/2010 at 01:14:08 PM
File No: 625.00 Page 1 of 1
Web, NC
Polk County Register of Deeds
#E #2385

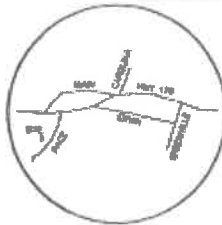

VICINITY MAP

NOTE:
THIS PARCEL IS SUBJECT TO ALL EASEMENTS
AND RESTRICTIONS OF RECORD.
NO TITLE SEARCH PERFORMED BY BUTLER ASSOCIATES

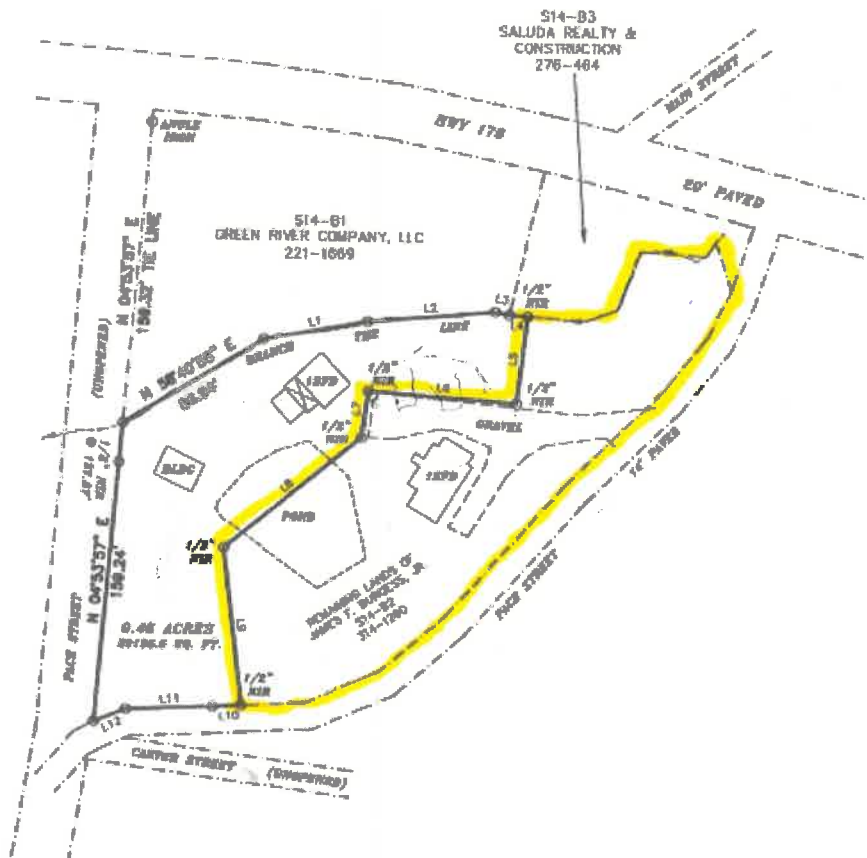

LINE	BEARING	DISTANCE
L1	N 79°42'00" E	55.83'
L2	N 89°00'00" E	87.80'
L3	S 78°31'48" C	7.55'
L4	S 86°00'01" C	10.00'
L5	S 08°53'58" W	48.45'
L6	N 08°48'15" W	78.80'
L7	S 08°11'55" W	25.34'
L8	S 50°35'07" W	85.42'
L9	S 06°59'17" E	83.51'
L10	S 87°01'08" W	15.00'
L11	S 87°25'52" W	48.25'
L12	S 87°22'12" W	18.32'

REVIEW OFFICER CERTIFICATION

STATE OF NORTH CAROLINA
COUNTY OF POLK
CITY OF SALUDA

Shelba Whitman
REVIEW OFFICER OF THE CITY
OF SALUDA, NC, CERTIFY THAT THE MAP OR PLAT TO WHICH
THIS CERTIFICATION IS AFFIXED MEETS ALL STATUTORY
REQUIREMENTS FOR RECORDING

State of North Carolina
County of Polk

L. C. Whitman
I, *L. C. Whitman*, Review Officer of Polk County
certify that the map or plat to which this certification
is affixed meets all statutory requirements for
recording.

Shelba Whitman 10-18-10
By *Shelba Whitman* Date

LEGEND:
NIR - NEW IRON ROD
EIP - EXISTING IRON PIPE
OR - EXISTING IRON ROD

STATE OF NORTH CAROLINA, POLK COUNTY, I, *Shelba Whitman*
DEPUTY SURVEYOR, DO HEREBY CERTIFY THAT THIS MAP WAS PREPARED UNDER MY SUPERVISION
FROM (BY MEANS OF SURVEY BY MEANS OF AN AERIAL SURVEY MADE UNDER MY
SUPERVISION) - BEING DESCRIBED IN BOOK 319 PAGE 12 &
BOOK _____ PAGE _____, THAT THE RATIO OF PRECISION AS CALCULATED
BY LATitudes AND DEPARTURES IS 1/10000; THAT THE BOUNDARIES
NOT SURVEYED ARE SHOWN AS BROKEN LINES PLOTTED FROM INFORMATION
FOUND IN BOOK _____ PAGE _____; THAT THIS MAP WAS PREPARED IN
ACCORDANCE WITH G.S. 47-30 AS AMENDED; WITNESS MY HAND AND SEAL
THIS 11th DAY OF August 2010 L-3453
SURVEYOR REG. NO.



SURVEY FOR
FRANCIE R MARKHAM