

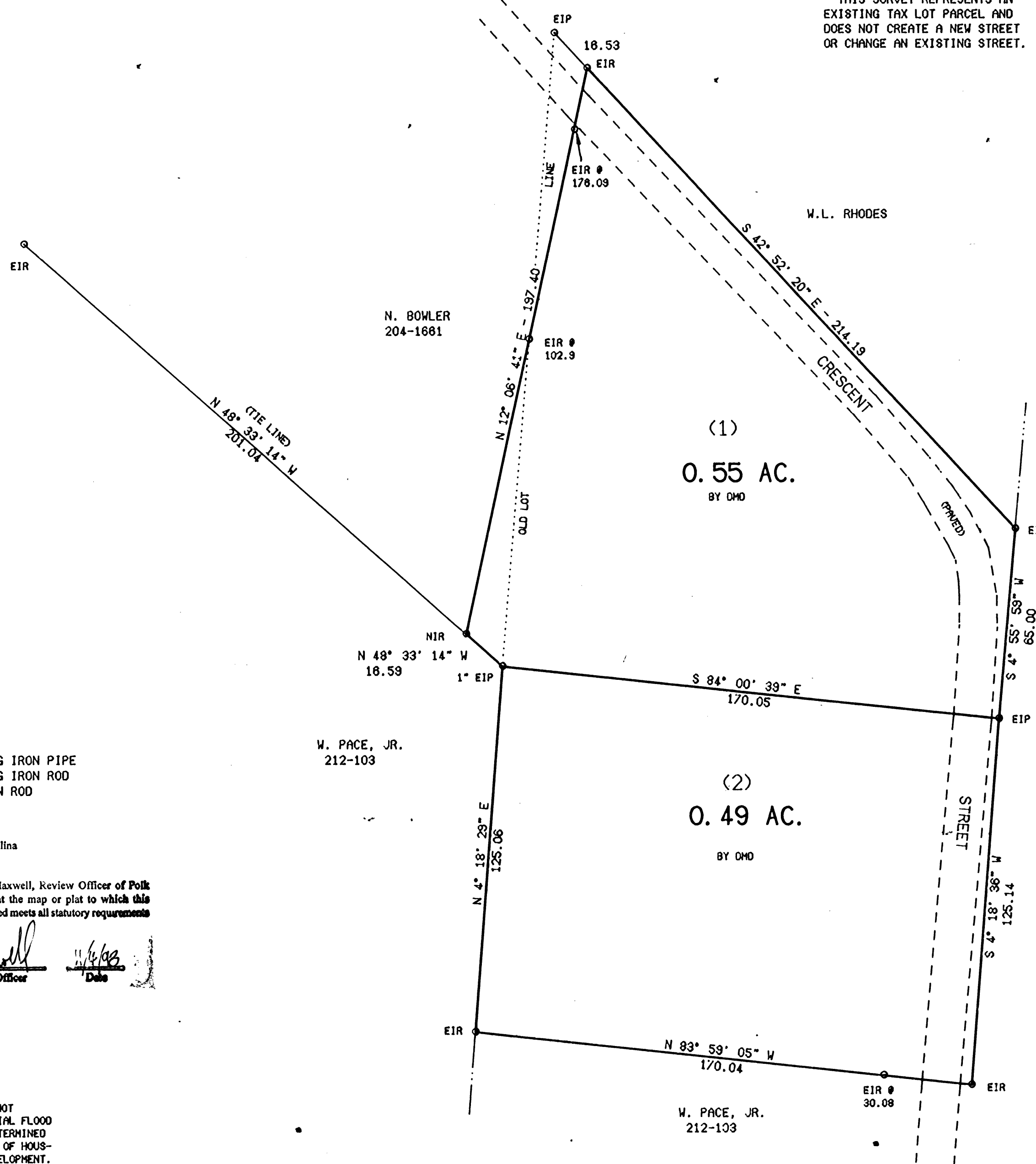

DB 204-1661

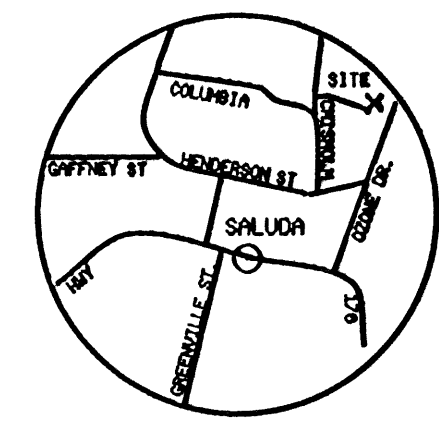

NOTE:  
THIS SURVEY REPRESENTS AN  
EXISTING TAX LOT PARCEL AND  
DOES NOT CREATE A NEW STREET  
OR CHANGE AN EXISTING STREET.



VICINITY MAP

STATE OF NORTH CAROLINA Polk COUNTY 1, Robert Barry Butler  
 CERTIFY THAT THIS MAP WAS DRAWN BY ME OR DRAWN UNDER MY SUPERVISION AND  
 FROM AN ACTUAL SURVEY BY ME OR AN ACTUAL SURVEY MADE UNDER MY  
 SUPERVISION AND DEED DESCRIPTION RECORDED IN BOOK 193, PAGE  
1178, BOOK 205, PAGE 889, (ETC.) (OTHER) #,  
 THAT THE RATIO OF PRECISION AS CALCULATED BY LATITUDES AND DEPARTURES IS  
 1, 20,066, (THAT THE BOUNDARIES NOT SURVEYED ARE SHOWN AS BROKEN  
 LINES PLOTTED FROM INFORMATION FOUND IN BOOK \_\_\_\_\_, PAGE  
 \_\_\_\_\_); THAT THIS MAP WAS PREPARED IN ACCORDANCE WITH G.S. 47-  
 30 AS AMENDED. WITNESS MY HAND AND SEAL THIS 2nd DAY OF  
September, 1998.  
Robert Barry Butler L-3033  
 SURVEYOR REG. NO.

NORTH CAROLINA, POLK COUNTY  
 The foregoing certificate of \_\_\_\_\_  
 Notary Public/Notaries Public is/are certified to be correct.  
 This instrument was filed for registration on the 2nd day  
 of November, 1998, at 11:05 o'clock  
P. M., and recorded in this office in Book Card Filed  
 Page 388. James D. Miller  
 Register of Deeds

**GARY D. & NILA BENTON**  
**SALUDA TWP., POLK CO., NO. CAR.**  
**LEGAL REFERENCE : DB.'S 193-1178, 205-889**  
**SEPTEMBER 18, 1998**  
**BUTLER ASSOCIATES REG. LAND SURVEYOR L-3033**  
**P.O. BOX 1500, TRYON, N.C. 28782**

LEGEND  
 EIP=EXISTING IRON PIPE  
 EIR=EXISTING IRON ROD  
 NIR=NEW IRON ROD

State of North Carolina  
 County of Polk  
 I, Mark Maxwell, Review Officer of Polk  
 County, certify that the map or plat to which this  
 certification is affixed meets all statutory requirements  
 for recording.  
Mark Maxwell 11/18/98  
 Review Officer Date

NOTE:  
THIS PROPERTY IS NOT  
LOCATED IN A SPECIAL FLOOD  
HAZARD AREA AS DETERMINED  
BY THE DEPARTMENT OF HOUS-  
ING AND URBAN DEVELOPMENT.

D-117-27  
 ERROR OF CLOSURE : 1:20,068  
 L.L.

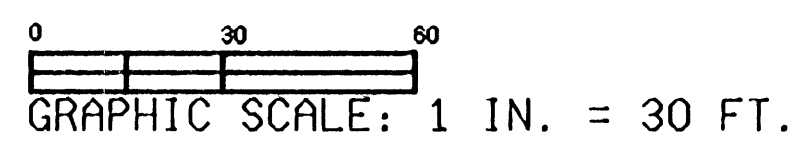

S-2-1-27  
 5341 B