

File 19, Slide 139

VICINITY MAP NOT TO SCALE
(FROM TRANSYLVANIA COUNTY GIS)

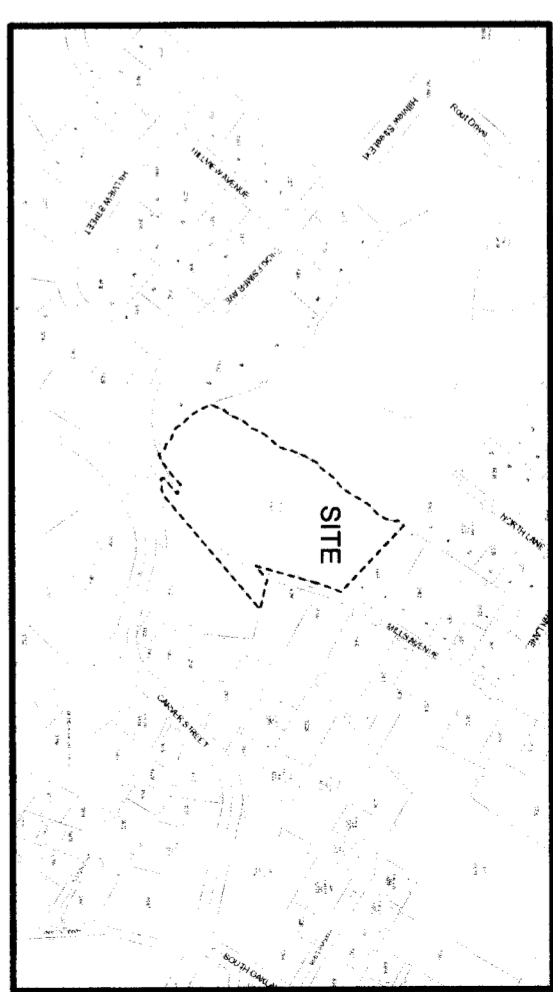

LINE TABLE

| NUM | BEARING | DISTANCE |
|-----|-------------|----------|
| L1 | N26°10'50"E | 57.10' |
| L2 | N26°10'50"E | 52.87' |
| L3 | N26°10'50"E | 8.34' |
| L4 | N43°19'25"E | 50.97' |
| L5 | N43°19'25"E | 54.74' |
| L6 | N32°49'38"E | 3.19' |
| L7 | N32°49'28"E | 62.77' |
| L8 | N32°49'55"E | 38.95' |
| L9 | N32°49'55"E | 5.13' |
| L10 | N3°53'38"W | 23.00' |
| L11 | S16°10'39"W | 5.19' |
| L12 | S16°10'39"W | 43.41' |
| L13 | S16°10'39"W | 23.36' |
| L14 | S56°11'53"E | 15.23' |
| L15 | S56°29'03"E | 31.67' |
| L16 | S54°02'17"E | 44.36' |
| L17 | S55°32'58"E | 57.08' |
| L18 | S60°09'18"E | 62.00' |
| L19 | S46°14'48"E | 21.28' |
| L20 | S47°11'50"E | 16.59' |
| L21 | S47°11'50"E | 31.43' |
| L22 | N61°43'20"W | 68.47' |
| L23 | N29°13'13"E | 12.90' |
| L24 | N36°21'57"E | 44.17' |
| L25 | S63°06'01"E | 18.08' |
| L26 | S62°23'25"E | 24.16' |
| L27 | S60°09'18"E | 22.02' |
| L28 | S63°06'01"E | 47.13' |
| L29 | S63°06'01"E | 44.65' |
| L30 | S62°23'25"E | 42.20' |
| L31 | S64°02'17"E | 35.84' |
| L32 | S69°18'06"W | 17.05' |

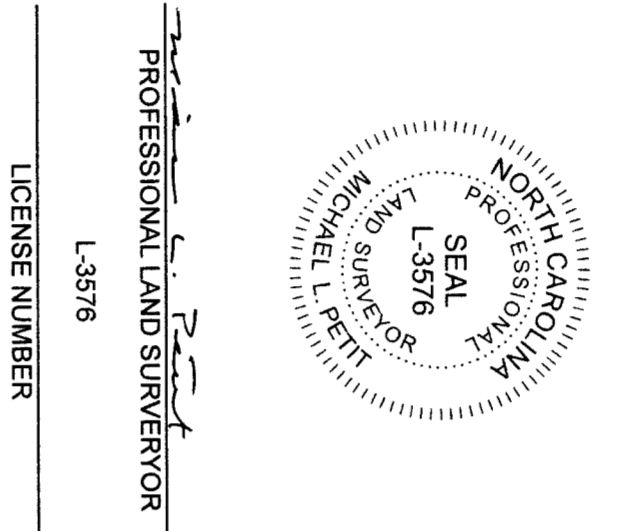

PROFESSIONAL LAND SURVEYOR
L-3576
LICENSE NUMBER

GEORGIA HILL SUBDIVISION
LOTS 1-6

MINOR SUBDIVISION FINAL PLAT OF:

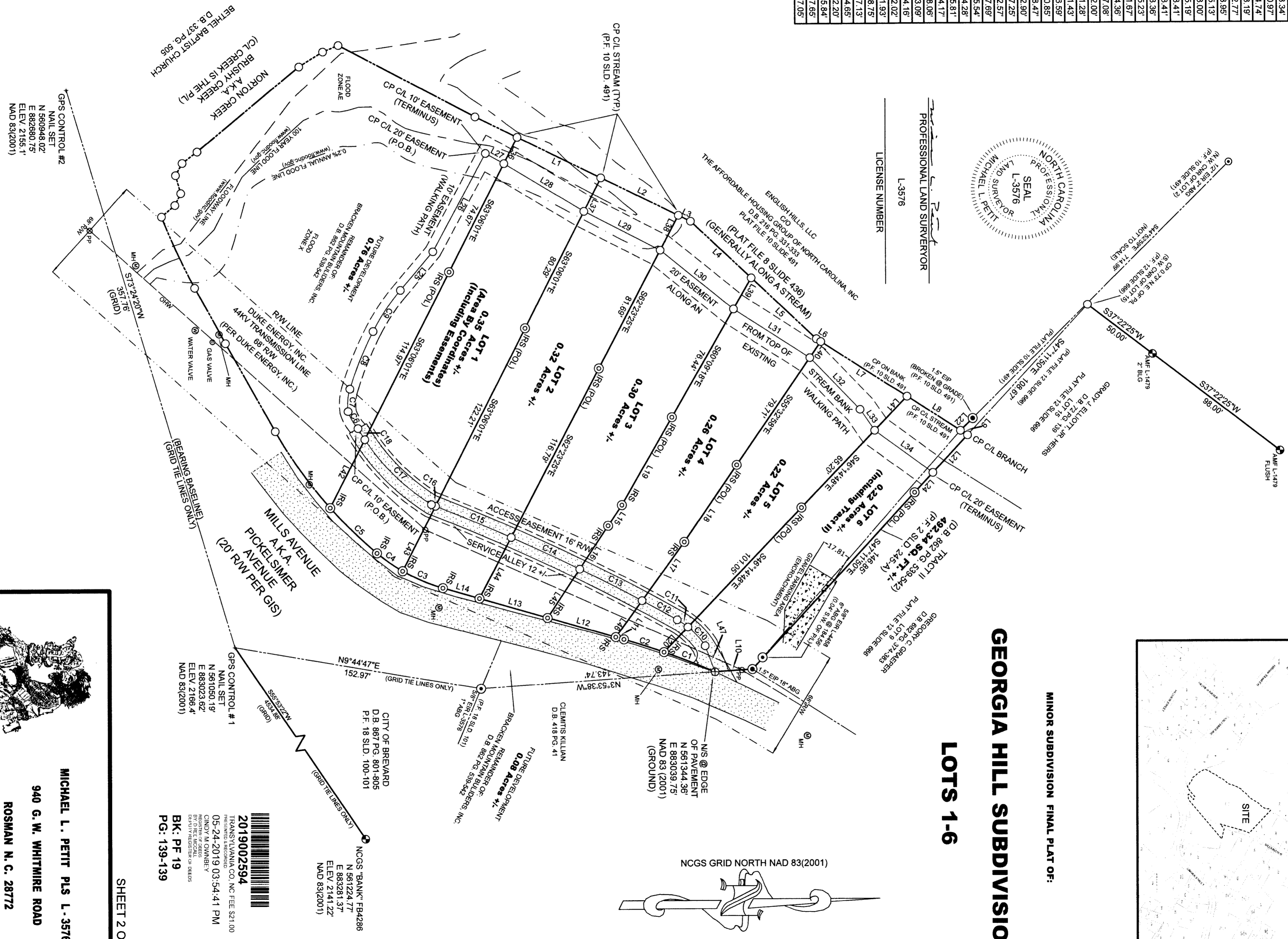

MICHAEL L. PETTIT PLS L-3576
940 G. W. WHITMIRE ROAD
ROSMAN N. C. 28772
(828) 884-3749
DWG. NO. 19-05-B-2

2019002594
TRANSPYLVANIA CO. NC FEE \$21.00
05-24-2019 03:54:41 PM
CIVIL ENGINEER
REGISTERED IN GEORGIA
BY THE BOARD OF SURVEYING
AND MAPPING ENGINEERS

BK: PF 19
PG: 139-139

SHEET 2 OF 2