

**HENDERSON COUNTY DEPARTMENT OF PUBLIC HEALTH  
 AUTHORIZATION TO CONSTRUCT PERMIT  
 FOR OPERATIONS PERMIT CALL 692-4228 BETWEEN 7AM-8AM**

04070178585 <sup>SAPROLITE</sup> SYSTEM  
 Permit Number

Owner PAVILION DEV. CORP. Date 8-17-2004

Property Address 731 CORSICA LN., SALUDA, NC 28773

Development MOUNTAIN VISTA Lot No. 24

Location: 1765 TOWARD SALUDA JUST PAST DUN-ROBIN  
T/R INTO S/D LOT ON (D) TOWARD TOP.

Resident  Mobile Home \_\_\_\_\_ Business \_\_\_\_\_

Other \_\_\_\_\_

Bedrooms 3

No. Employees \_\_\_\_\_ Design Flow GPD 360

Lot Size 1.19 AC

Basement: Yes  No  Basement Plumbing: Yes  No

Water Supply: City  Individual  Shared   
 Community  Other \_\_\_\_\_

Owner's Signature [Signature]

**\*\*VALID ONLY FOR USE AS DESCRIBED ABOVE—DRAWING NOT TO SCALE**

SYSTEM TO BE INSTALLED FIRST  SAPROLITE SYSTEM W/S  SEE ATTACHED INSTALLATION GUIDELINES

**Associated Permits**

New Construction  Repair

Pre-Existing Tank  Addition

LTAR 0.50

System Classification PS

System Type 11L/25% EPS OR CHAMBERS

Quantity/Linear Footage 180'

Tank Size 900 GAL (8')

Drainfield 720 Sq. Ft.

Max. Trench Bottom Depth 24" or lower  
SIDE OF TRENCH.

Permit valid for 5 years from date of issuance.

Repairs to be completed within 30 days.

[Signature]  
 Environmental Health Specialist

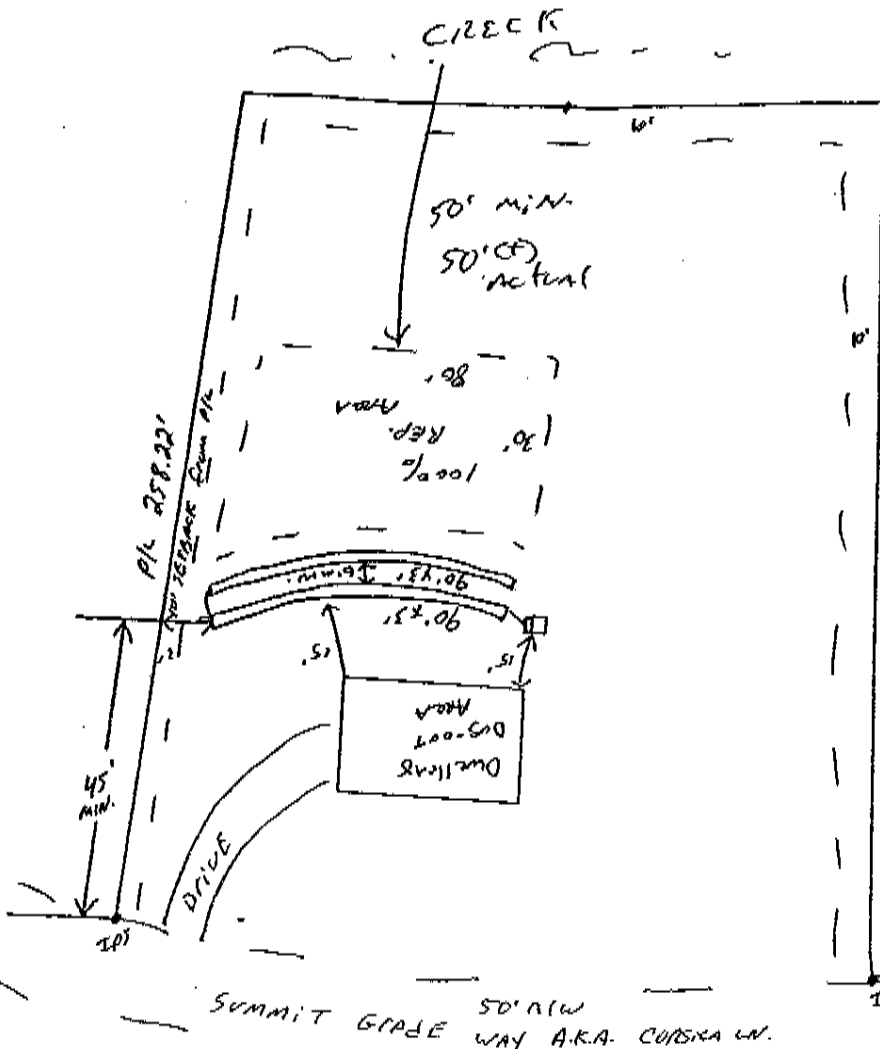

- ① NOTE ALL SETBACKS
- ② Install 180' EPS OR STAND. CHAMBERS LEVEL AND ON CONTOUR.
- ③ System shot on by installer & H. Dept.
- ④ SAPROLITE SYSTEM: 100' min TO ANY wells.
- ⑤ Dwelling AREA MUST meet ALL S/D REQUIREMENT.
- ⑥ Fall must be maintained OR A PUMP will BE Needed.
- ⑦ CALL w/ Questions 692-4228