

PIN: 8595-00-8848-000 File Name: Megown, Charles and Cressa Permit No.: 17-036

TRANSLYVANIA COUNTY DEPARTMENT OF PUBLIC HEALTH

Operation Permit

New XX Repair Addition/Expansion

No. of Bdrms: 4 System Type: II Proprietary Name: ezflow

Megown, Charles and Cressa Jerry Henderson # 2231
Owner's Name System Installer and Certification Number

Bruce Hoang, REPS
Authorized State Agent

2-21-17
Date of Operation Permit Issuance

This system has been installed in compliance with applicable NC General Statutes, Rules for Sewage Treatment and Disposal and all conditions of the Improvement Permit and Construction Authorization

Septic Tank Manufacturer: Kingsway-1000 STB- 141 Date of Manufacture: 1-12-17
Filter Brand: polylok

See attached "As-built" drawing.

Conditions/Comments: It is recommended to have septic tank pumped every 5 years.

Subsurface system operator required? No XX Yes If yes, see attached sheet for additional operation conditions, maintenance and reporting.

The septic tank should have all compartments pumped out every 3-5 years, on average, or when the solids are more than 1/3 of the liquid depth in any compartment. Depending upon trench depth, maximum fill over the drainfield cannot exceed two feet. Establish cover over drainfield and divert surface waters to prevent erosion or degradation of the system. No part of the septic system should be subjected to: traffic or any other compaction; vegetation with aggressive and/or hydrophilic (water loving) root systems such as maples or willows; excessive fill or heavy landscaping materials such as rocks/boulders; or any other activities or circumstances that may alter site conditions and may cause problems with the initial system or the repair area as permitted.

HOUSE

TANK INFO

T-12-17
K-1000
STB-141
POLYLOK EF-6



24" PINE



"AS BUILT"

8UG 2-21-17



WALNUT
18"

46'

80'

70'

36" PVC

1000
GAL
TANK

REPAIR
AREA

AREA

3'x120' EZFLOW

3'x120' EZFLOW

DRIVEWAY

INSTALLER: JERRY HENDERSON
CERT #: 2231

TRANSYLVANIA COUNTY DEPARTMENT OF PUBLIC HEALTH IMPROVEMENT PERMIT DIAGRAM

File Name: MEADOW, CHARLES & CRESSA Permit No.: 17-036 PIN: 8595-00-8848-000

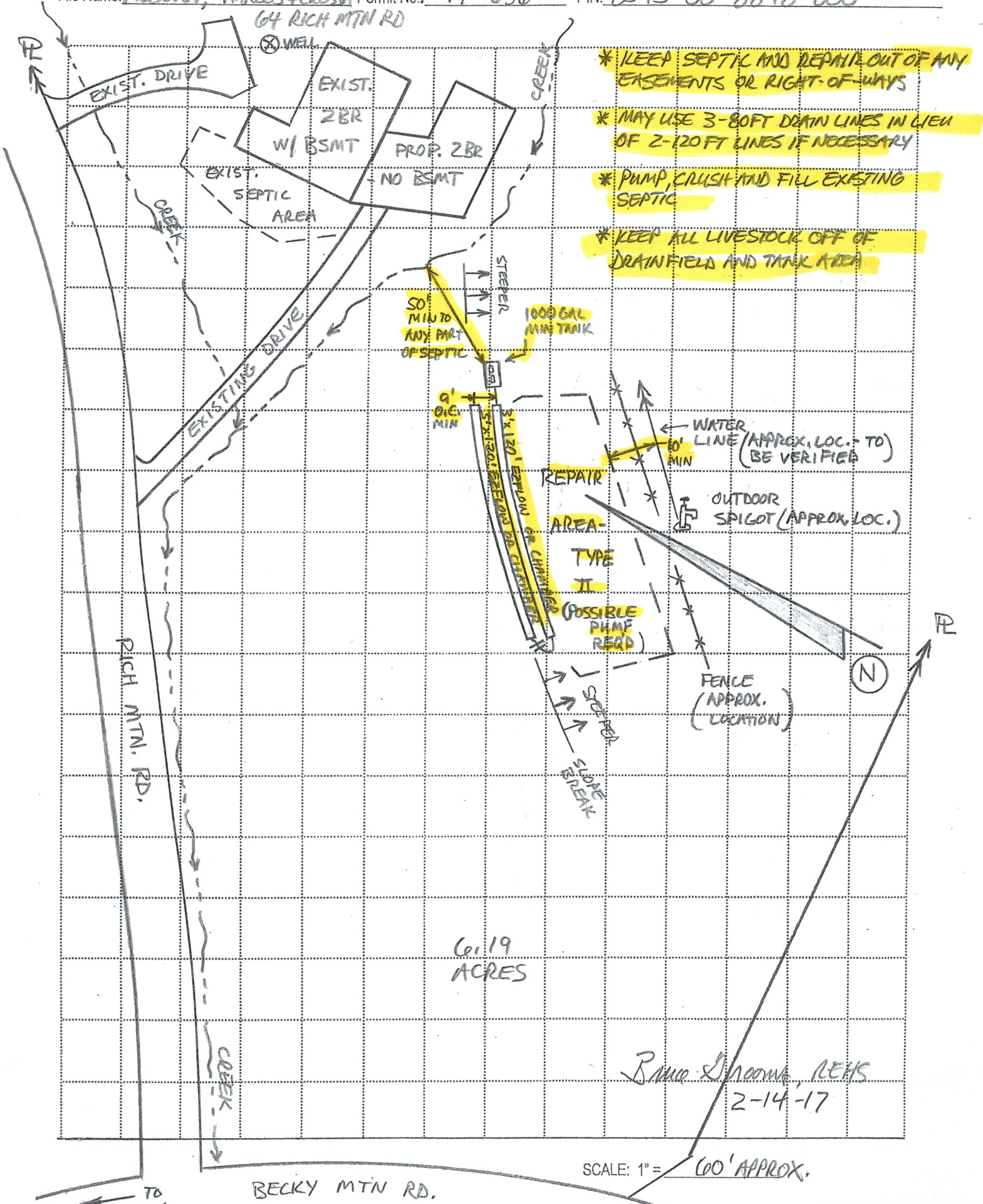

- * KEEP SEPTIC AND REPAIR OUT OF ANY EASEMENTS OR RIGHT-OF-WAYS
- * MAY USE 3-80FT DRAIN LINES IN LIEU OF 2-120FT LINES IF NECESSARY
- * PUMP, CRUSH AND FILL EXISTING SEPTIC
- * KEEP ALL LIVESTOCK OFF OF DRAINFIELD AND TANK AREA

50' MIN TO ANY PART OF SEPTIC

100 GAL MIN TANK

9' O.C. MIN

← WATER LINE (APPROX. LOC. TO BE VERIFIED)
10' MIN

OUTDOOR SPIGOT (APPROX. LOC.)

REPAIR AREA - TYPE II
(POSSIBLE PUMP REQD)

FENCE (APPROX. LOCATION)

STEPPER
SLD/BAC BREAK

6.19 ACRES

RANDY SHOOK, REHS
2-14-17

SCALE: 1" = 600' APPROX.

TO 276

BECKY MTN RD.