

VICINITY MAP

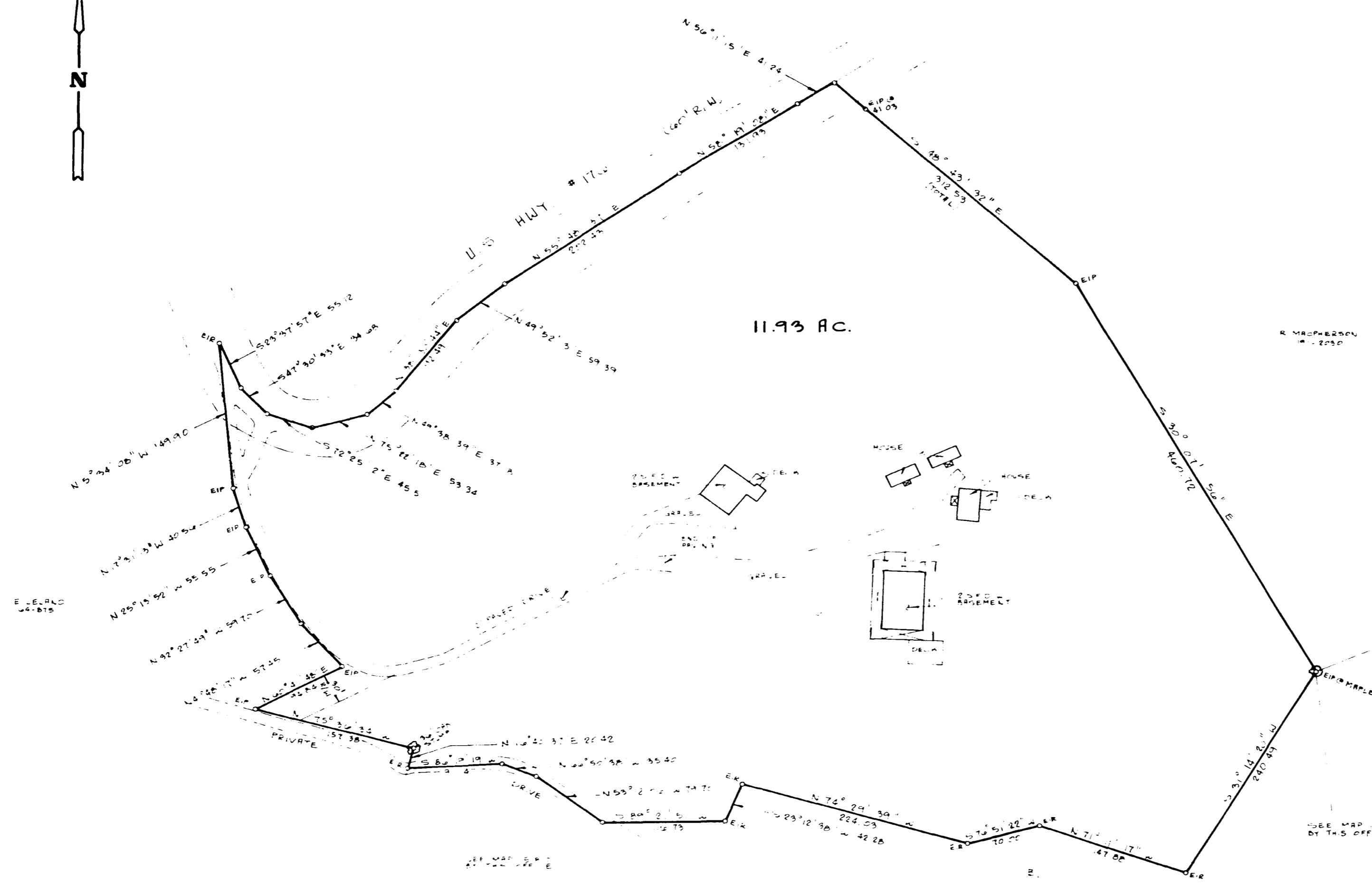

LEGEND
EIP EXISTING IRON PIN
EIR EXISTING IRON ROD
R/W RIGHT OF WAY

NOTE:
THIS PROPERTY IS NOT LOCATED IN A SPECIAL FLOOD HAZARD AREA AS DETERMINED BY THE DEPARTMENT OF HOUSING AND URBAN DEVELOPMENT

WITH CAREFUL EXAMINATION
I, Camela D. Milley, of the County and State of North Carolina, do hereby certify that the foregoing is a true and correct copy of the original plat as recorded in my office on the 25 day of March, 1993.
Camela D. Milley, Asst. Reg. Land Surveyor

KENNETH E. & ANN JACKS BRUCE HOUGH

SALUDA TWP., POLK CO., NO. CAR.
LEGAL REFERENCE: D.B. 203 P. 1031, 212-120
SCALE: 1"=40' 25 MARCH 1993

BUTLER ASSOCIATES
REG. LAND SURVEYOR L-3033
TRYON, NO. CAR.



I, a Notary Public of the County and State of North Carolina, do hereby certify that the foregoing is a true and correct copy of the original plat as recorded in my office on the 25th day of March, 1993.
Notary Public

ERROR OF CLOSURE 1/10,000
TO-M, BU-4T

5-4-D-1
2085 R

Return to c/o/Ann Miller, Attorney