

NORTH ARROW BASED ON DB. 276-464, POLK COUNTY REGISTRY.

NOTE: THIS SURVEY CREATES A SUBDIVISION OF LAND WITHIN THE AREA OF A COUNTY OR MUNICIPALITY THAT HAS AN ORDINANCE THAT REGULATES PARCELS OF LAND. G.S. 47-30(F)(1)(A)

STATE OF NORTH CAROLINA

POLK COUNTY OFFICE OF REGISTER OF DEEDS FILED FOR RECORD THIS THE 2nd DAY OF July 2010 AT 1:08 O'CLOCK P.M. AND DULY REGISTERED IN SAID OFFICE CARD FILE E PAGE 2385

Doc ID: 002001100001 Type: CRP Recorded: 07/02/2010 at 01:14:05 PM Fee Amt: \$21.00 Page 1 of 1 Polk, NC Sheila Whitmire Register of Deeds BK E PG 2385

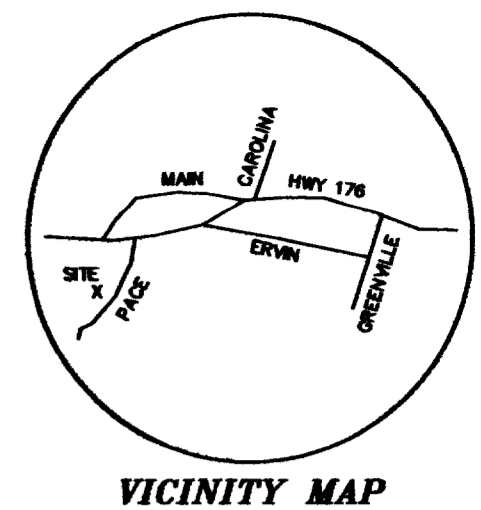

REGISTER OF DEEDS By: Sheila Whitmire

NOTE: THIS PARCEL IS SUBJECT TO ALL EASEMENTS AND RESTRICTIONS OF RECORD. NO TITLE SEARCH PERFORMED BY BUTLER ASSOCIATES.

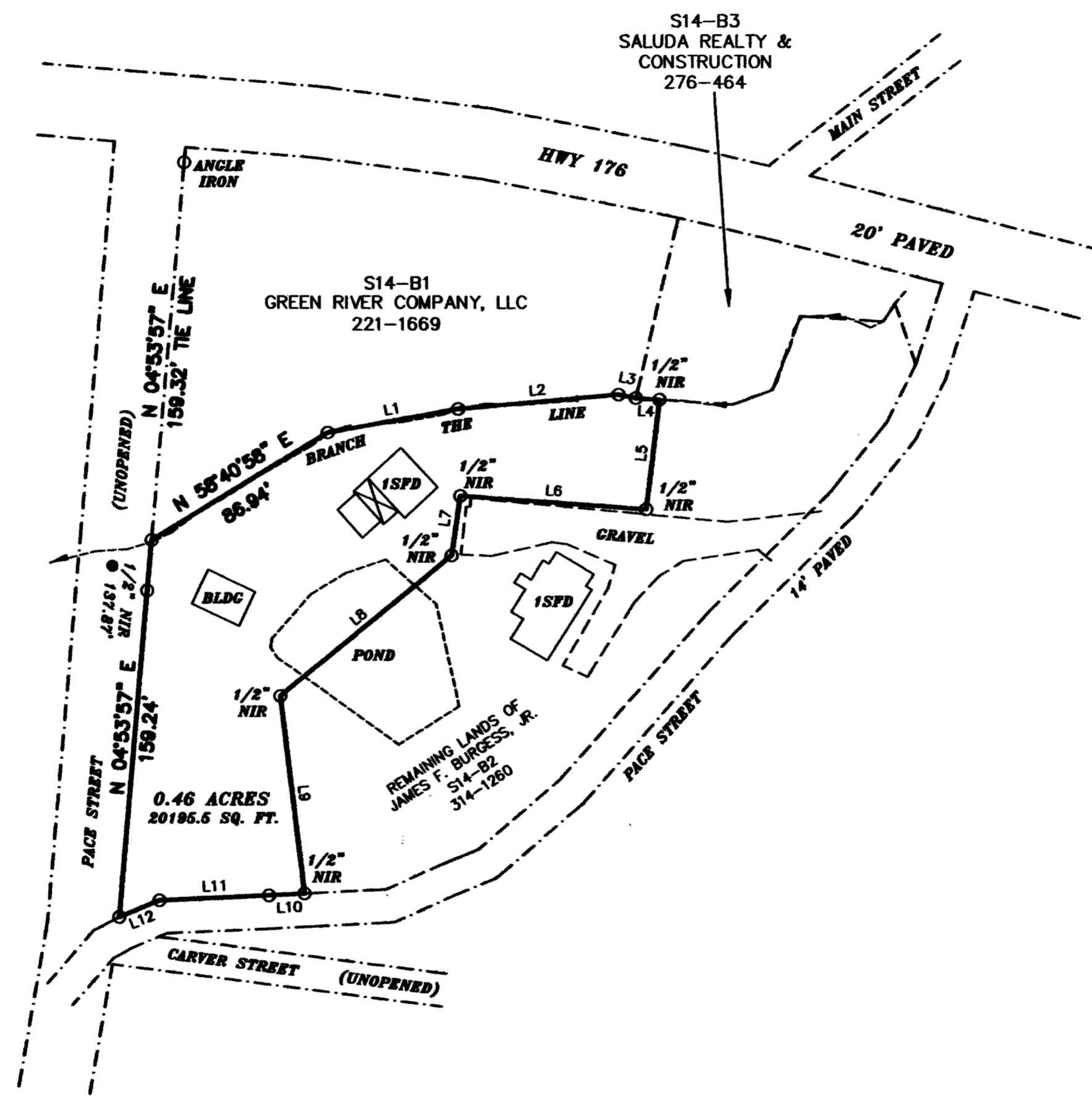

LINE	BEARING	DISTANCE
L1	N 79°42'09" E	55.83'
L2	N 85°00'06" E	67.89'
L3	S 78°31'48" E	7.45'
L4	S 86°10'01" E	10.00'
L5	S 06°53'56" W	46.45'
L6	N 85°48'15" W	78.69'
L7	S 08°11'55" W	25.34'
L8	S 50°33'07" W	93.42'
L9	S 06°59'17" E	83.51'
L10	S 87°01'08" W	15.00'
L11	S 87°25'52" W	46.23'
L12	S 67°22'12" W	18.32'

REVIEW OFFICER CERTIFICATION

STATE OF NORTH CAROLINA COUNTY OF POLK CITY OF SALUDA I, Cathy Ruth, REVIEW OFFICER OF THE CITY OF SALUDA, NC, CERTIFY THAT THE MAP OR PLAT TO WHICH THIS CERTIFICATION IS AFFIXED MEETS ALL STATUTORY REQUIREMENTS FOR RECORDING.

State of North Carolina County of Polk I, Cathy Ruth, Review Officer of Polk County, certify that the map or plat to which this certification is affixed meets all statutory requirements for recording. Cathy Ruth 6-18-10 Review Officer Date

LEGEND: NIR - NEW IRON ROD EIP - EXISTING IRON PIPE EIR - EXISTING IRON ROD

STATE OF NORTH CAROLINA, POLK COUNTY, I, Robert Barry Butler, CERTIFY THAT THIS MAP WAS (DRAWN BY ME)/(DRAWN UNDER MY SUPERVISION) FROM (AN ACTUAL SURVEY BY ME)/(AN ACTUAL SURVEY MADE UNDER MY SUPERVISION)-DEED DESCRIPTION RECORDED IN BOOK 314 PAGE 1260 BOOK PAGE ETC.; THAT THE RATIO OF PRECISION AS CALCULATED BY LATITUDES AND DEPARTURES IS 1/10000; THAT THE BOUNDARIES NOT SURVEYED ARE SHOWN AS BROKEN LINES PLOTTED FROM INFORMATION FOUND IN BOOK PAGE; THAT THIS MAP WAS PREPARED IN ACCORDANCE WITH G.S.47-30 AS AMENDED. WITNESS MY HAND AND SEAL THIS 11th DAY OF June 2010



SURVEY FOR FRANCIE B. MARKHAM SALUDA TWP., POLK CO., NO. CAR. LEGAL REFERENCE: DB. 314-1260

JUNE 3, 2010 BUTLER ASSOCIATES 10 MAPLE STREET TRYON, NC 28782 828-859-5390

NOTE: THIS PROPERTY IS NOT LOCATED IN A SPECIAL FLOOD HAZARD AS DETERMINED BY THE FEDERAL INSURANCE RATE MAP OF NORTH CAROLINA.

RATIO OF PRECISION: 1:10,000 D-128-40

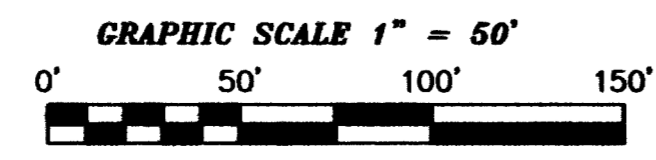

TAX PARCEL: S14-B2

11952B Book: E Page: 2385 Seq: 1