

NOTARY PUBLIC
 NORTH CAROLINA
 HENDERSON COUNTY
 I, ELIZABETH B. KILPATRICK, NOTARY PUBLIC
 OF THE COUNTY AND STATE AFORESAID
 CERTIFY THAT WILLIAM G. BRADLEY, A
 REGISTERED LAND SURVEYOR, PERSONALLY
 APPEARED BEFORE ME THIS DAY AND ACKNOWLEDGED
 THE EXECUTION OF THE FOREGOING INSTRUMENT.
 WITNESS MY HAND AND OFFICIAL STAMP OR
 SEAL, THIS 31 DAY OF May 1989.

Elizabeth B. Kilpatrick
 NOTARY PUBLIC

MY COMMISSION EXPIRES Dec 15, 1992



RECORDER
 STATE OF NORTH CAROLINA
 COUNTY OF POLK
 THE FOREGOING CERTIFICATE OF
 WILLIAM G. BRADLEY, REGISTERED LAND
 SURVEYOR AND OF ELIZABETH B. KILPATRICK
 NOTARY PUBLIC ARE CERTIFIED TO BE CORRECT.
 LET THE PLAT AND THE CERTIFICATE BE
 REGISTERED.
 THIS PLAT WAS PRESENTED FOR REGISTRATION
 AND WAS RECORDED IN THIS OFFICE IN PLAT Card
 FILE A PAGE 201 THIS THE 12 DAY OF
June 1989 AT 10 O'CLOCK A.M.
Donis M. Suggins
 REGISTER OF DEEDS

LYNWOOD MAGES
 163/699

SURVEY FOR
FRANK JOHN VERNBERG AND WIFE WINONA B.

SALUDA TOWNSHIP, POLK CO., N.C.

SURVEYED BY: WILLIAM G. BRADLEY
 RLS 2653
 4191 HAYWOOD ROAD
 HORSE SHOE, N.C. 28742

SCALE 1" = 30'
 DEED REF: PART OF 163/699
 JUNE 1, 1988 - (M.D.)

LEGEND

- EIP EXISTING IRON PIN
- IPS IRON PIN SET
- WM WATER METER
- PP POWER POLE

JOB NO. 88/1402A



SURVEY UPDATED AND RECHECKED MAY 23, 1989.

NOTE: SUBJECT PROPERTY IS NOT
 LOCATED IN SPECIAL FLOOD
 HAZARD AREA AS DETERMINED
 BY HUD/FIA FLOOD MAP.

SURVEYOR
 I, WILLIAM G. BRADLEY,
 REGISTERED LAND SURVEYOR,
 CERTIFY THAT THIS MAP WAS DRAWN FROM
 AN ACTUAL FIELD SURVEY PERFORMED UNDER
 MY DIRECTION AND SUPERVISION, THAT THE
 RATIO OF PRECISION IS 1:10,000 AND THAT THIS
 MAP CONFORMS TO G.S. 37-40 AS AMENDED.
 WITNESS MY ORIGINAL SIGNATURE,
 REGISTRATION NUMBER AND SEAL THIS
31 DAY OF May 1989.

William G. Bradley
 REGISTERED LAND SURVEYOR

REGISTRATION NUMBER 2653



5-31-89

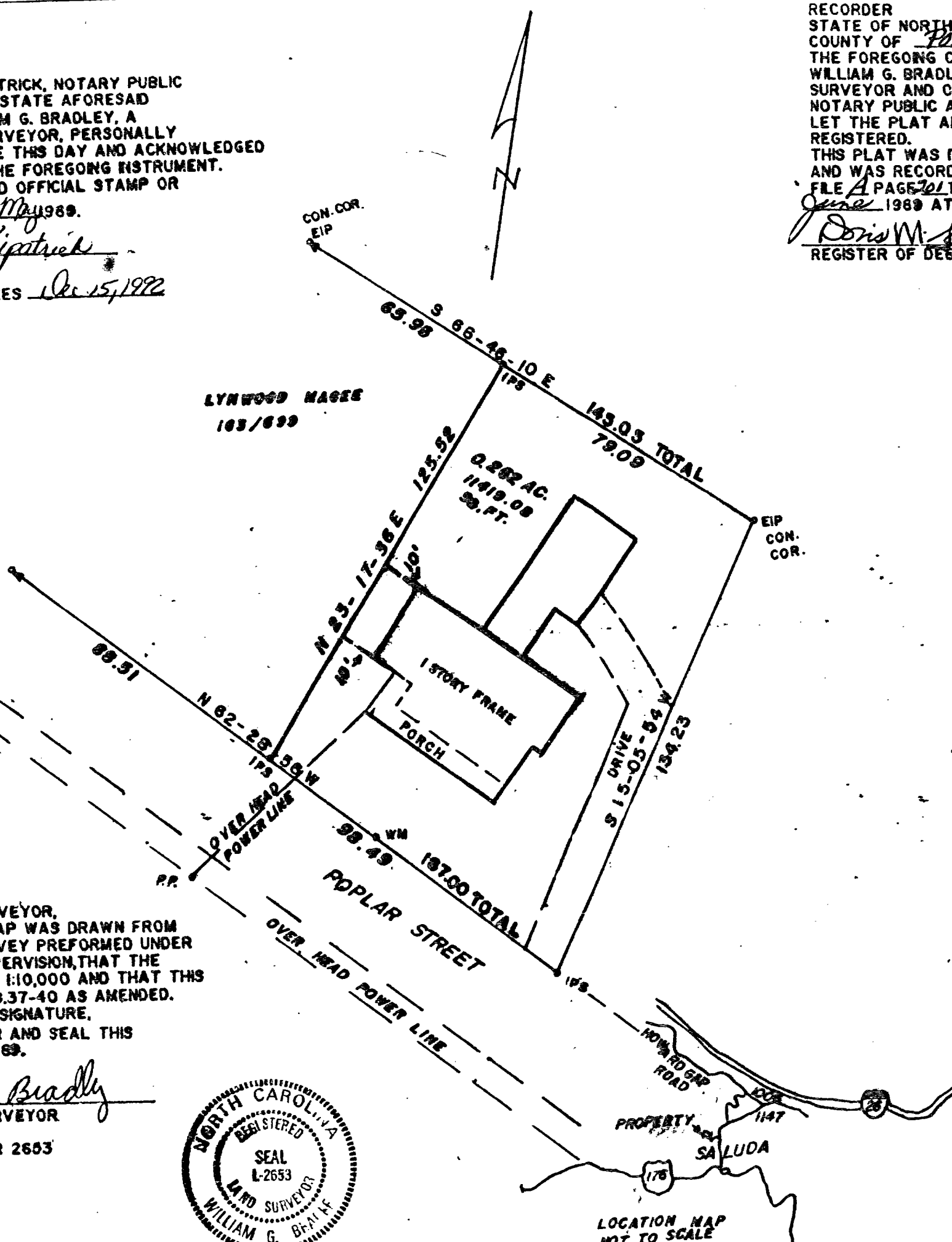

LOCATION MAP
 NOT TO SCALE