

SCREENED PORCH (1)  
[AREA: 124]

FLOOR 2  
[AREA: 975]



32 Old Burnsville Hill  
Rd, Woodfin, NC 28804

**BASEMENT (2)**  
[AREA: 199]

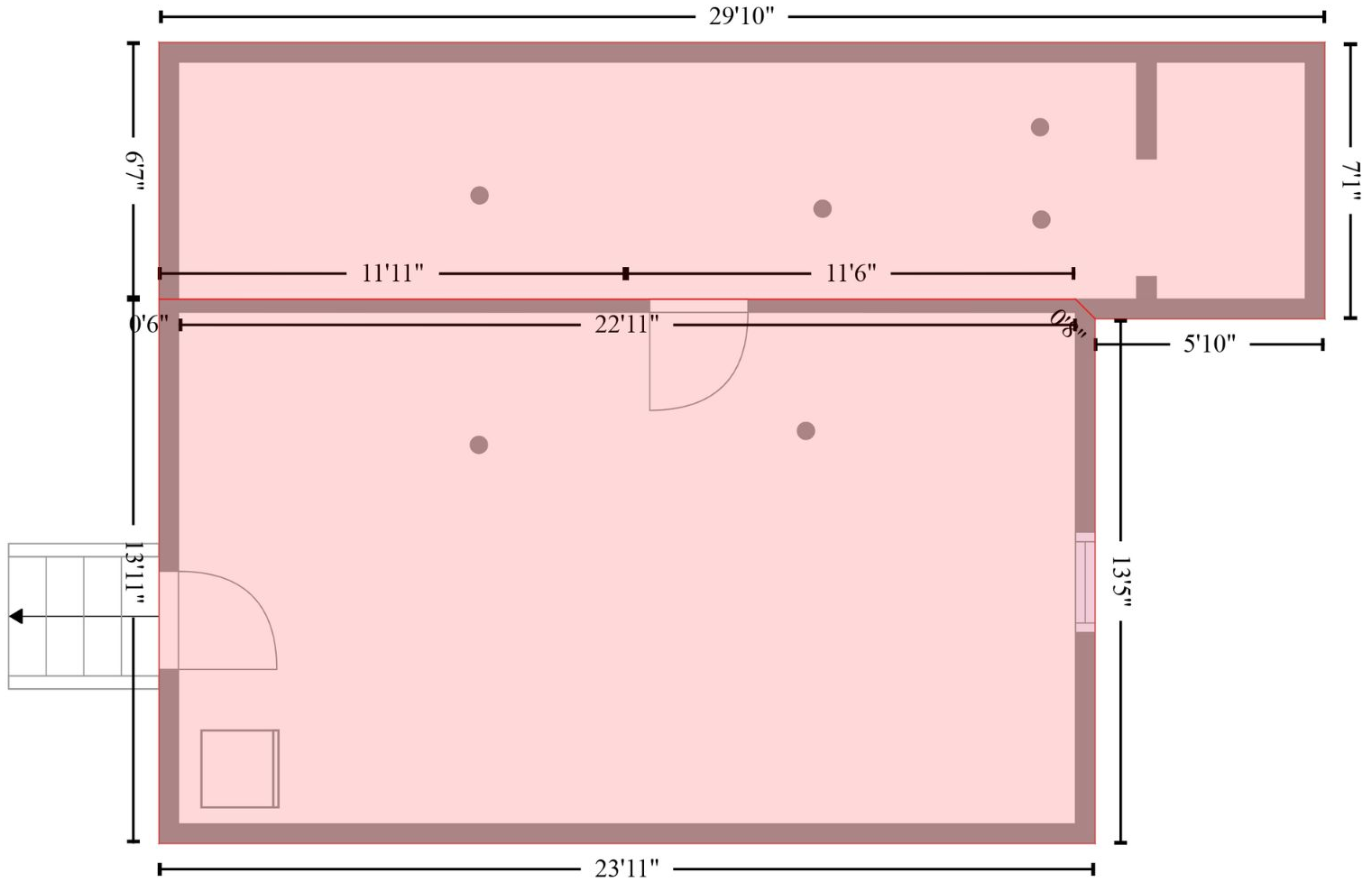

**BASEMENT (1)**  
[AREA: 333]

A diagram of a staircase with five steps, shown in a perspective view. An arrow points to the right, indicating the direction of travel.

32 Old Burnsville Hill  
Rd, Woodfin, NC 28804