

File 3 Slide 342

LINE	BEARING	DISTANCE
L1	S 3°27'58" W	60.33
L2	S 6°58'04" E	55.23
L3	S 78°02'42" W	56.76
L4	N 82°45'49" W	33.94
L5	N 67°12'24" W	26.53
L6	N 55°43'25" W	50.79
L7	N 52°37'48" W	41.35
L8	N 51°35'12" W	40.01
L9	N 38°55'11" W	43.82
L10	N 21°28'13" W	58.27
L11	N 17°39'23" W	43.53
L12	N 51°01'33" W	63.83
L13	N 52°51'15" W	29.17
L14	N 73°49'42" W	26.92
L15	S 78°00'33" W	37.41
L16	S 51°30'52" W	29.24
L17	S 35°59'55" W	54.50
L18	N 56°41'02" W	71.49
L19	N 5°20'31" W	54.67
L20	N 48°48'05" E	83.19
L21	N 81°56'48" E	19.86

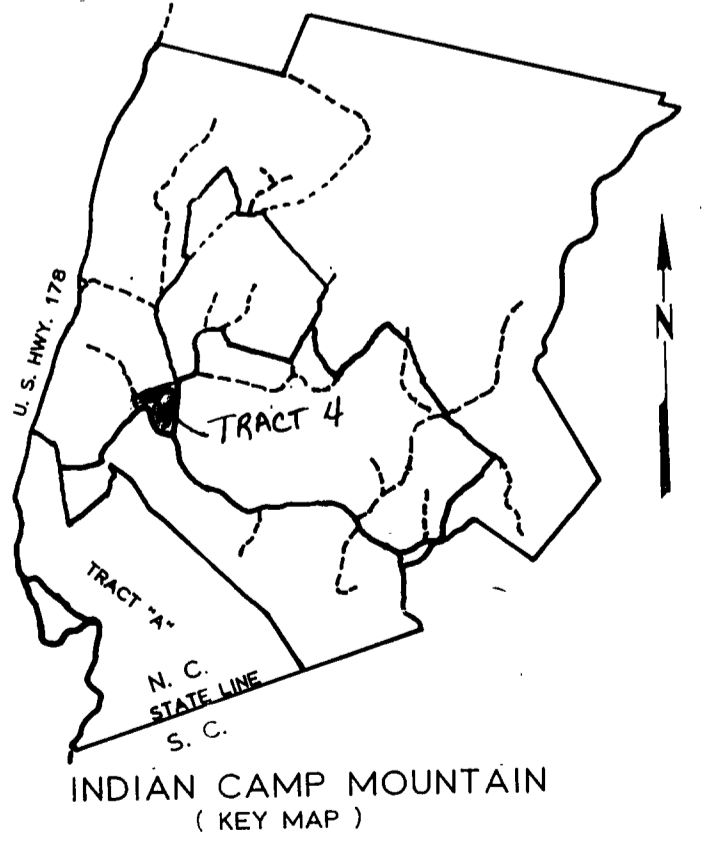

SURVEY OF
INDIAN CAMP MOUNTAIN
 FOR
J. M. WALLACE LAND COMPANY
 TRACT 4
 TRANSYLVANIA COUNTY, NORTH CAROLINA
 1" = 100'
 MARCH 30, 1989

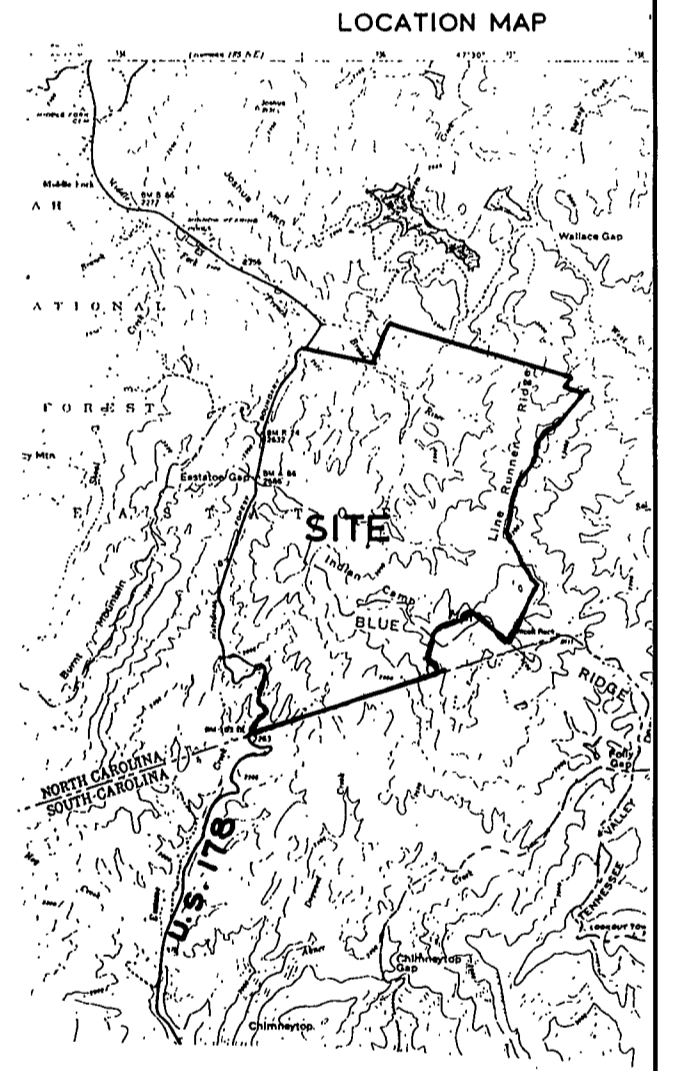
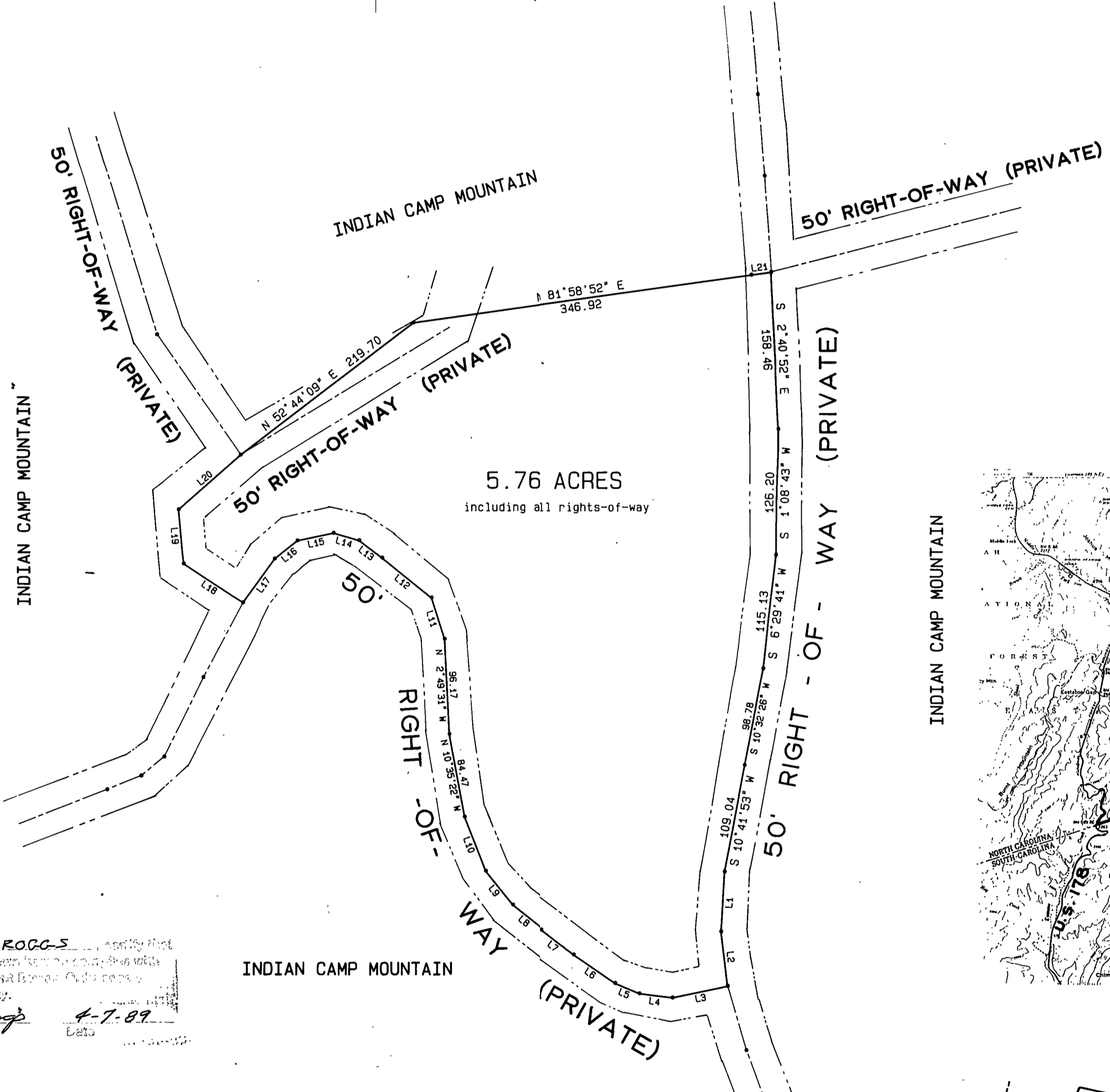

I, JILL SCROGGS, certify that
 the plat or map shown hereon conforms with
 the Prothonotary Bond Code and
 Transylvania County.
Jill Scroggs 4-7-89
 Date

State of North Carolina, Transylvania County
 I, John R. Long, Certify that under my direction and supervision this map was drawn from an actual field land survey, that
 the ratio of precision as calculated by latitudes and departures is 1/7,500+; and that this map was prepared in
 accordance with G.S. 47-30 as amended.
 Witness my hand and seal this 14th day of January 1989.
John R. Long
 Registered Land Surveyor no. L-1511

State of South Carolina, Pickens County
 I, a Notary Public of the County and State aforesaid, certify that
John R. Long a Registered Land Surveyor, personally appeared before me this day and acknowledged the
 execution of the foregoing instrument. Witness my hand and official stamp or seal, this 30 Day of MARCH
 1989.

My commission expires 11-16 1992
 State of North Carolina, County of Transylvania
 The foregoing certificate of Betty W. Long a Notary Public of the State and County designated is certified
 to be correct this 7 Day of April 1989.

Fred H. Daniel Register of Deeds Transylvania County
 By Dulma M. Stoney Deputy
 Filed for registration on the 7 Day of April
 1989 at 2:00 pm and recored in plat
File 3 at slide 342
Fred H. Daniel Register of deeds Transylvania County
 By Dulma M. Stoney Deputy

Property and areas shown subject to any and all
 rights-of-way, easements, and restrictions that may exist on record, or
 on the ground.
 NO RECOVERABLE HORIZONTAL CONTROL WITHIN 2000' OF THIS SITE.

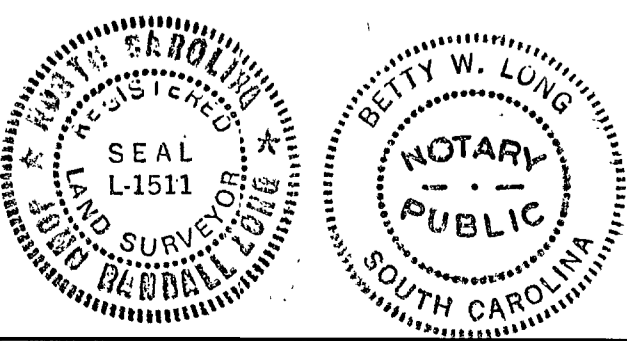

C. E. SHEHAN
SURVEYING
 REGISTERED LAND SURVEYOR NO. 8810
 200 Ann Street
 Pickens, South Carolina 29671
 Phone (803) 878-9528

File 3 Slide 342
 P0052