

MOUNTAINSIDE HOMES, Phase 2  
 (Plat File 7, Slides 693-701)

THIS SHEET IS INTENDED TO ACCOMPANY ALL THE OTHER SHEETS IN THIS SET AND IS TO BE CONSIDERED INCOMPLETE WITHOUT ALL THE SHEETS TO SUPPORT IT.

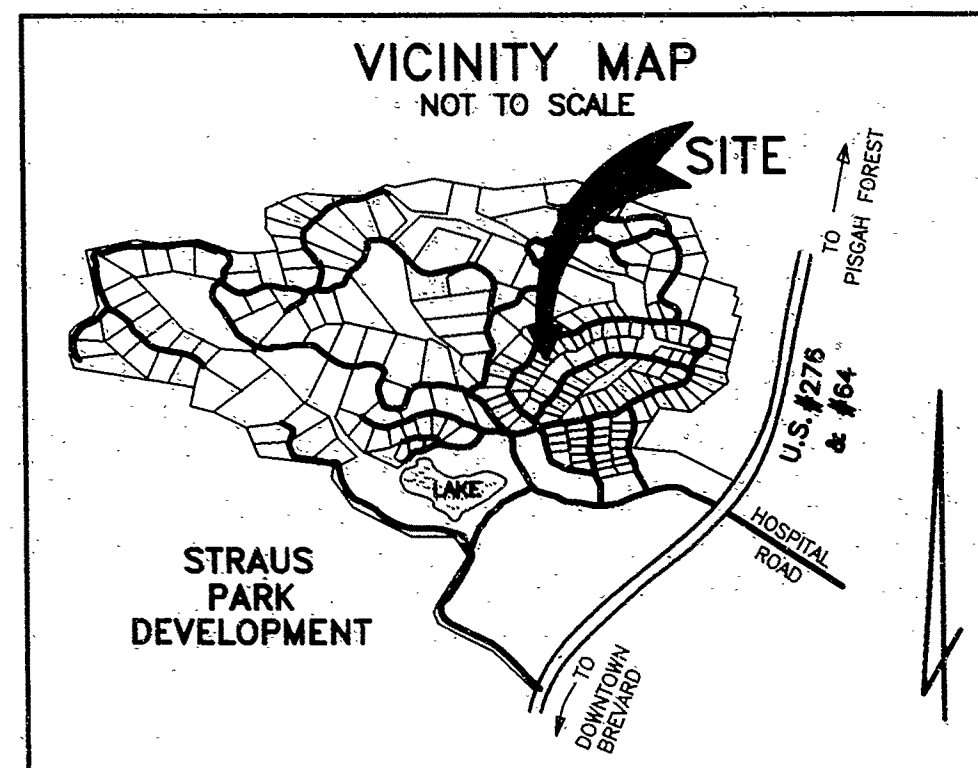

PREPARED BY  
**HAFLER LAND SURVEYING**  
 427 S. CALDWELL STREET  
 BREVARD, NORTH CAROLINA 28712  
 (828) 884-7168  
 FAX (828) 884-8646

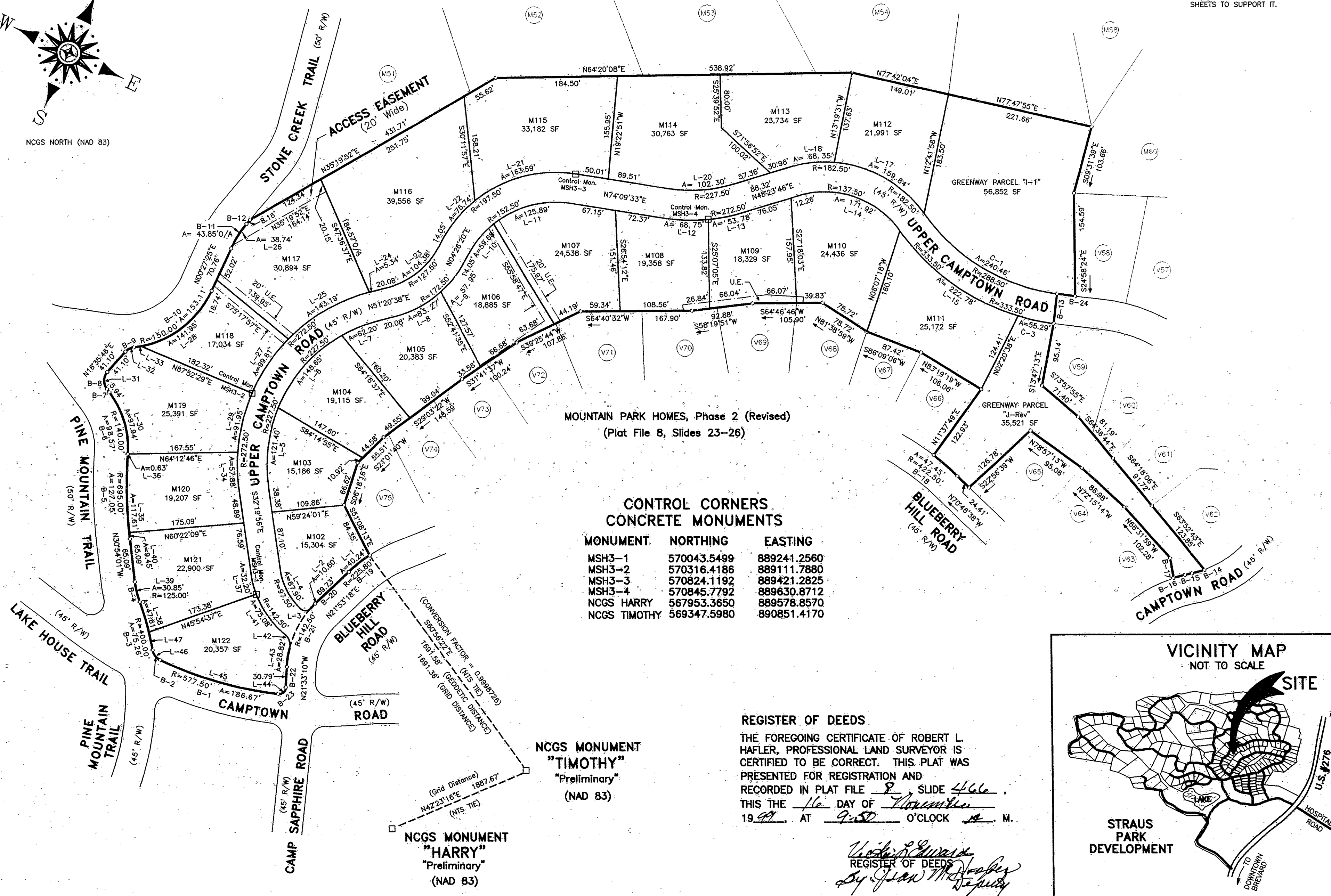
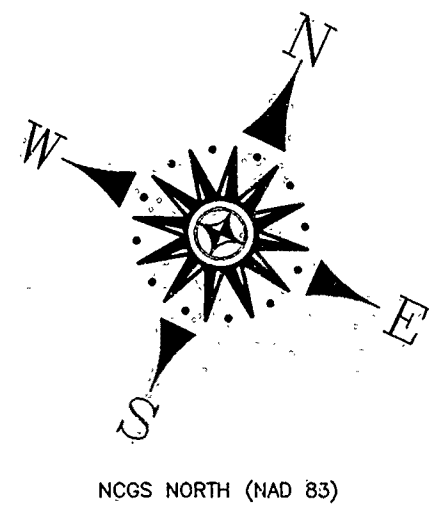
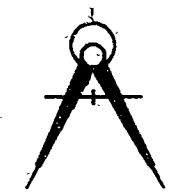

Property Situate in  
 City of Brevard, Brevard Township  
 Transylvania County, North Carolina  
 Developer/Owner:  
**STRAUS PARK DEVELOPMENT COMPANY**  
 P.O. BOX 523  
 CASHIERS, NC 28717

FINAL PLAT  
 of  
**MOUNTAINSIDE HOMES**  
 Phase 4 (Rev)  
 at  
**STRAUS PARK**

DATE: **SEPTEMBER 10, 1999**  
 REVISED: 9-27-99  
 Lot Line changes; add Access Esm't

FIELD RECORDS  
**DATA COLLECTOR**  
 DRAWING  
**MTNSH33R**  
 PROJECT NUMBER  
**97123**

