

Henderson County Department of Public Health

1200 Spartanburg Highway, Suite 100

Hendersonville, NC 28792

Telephone (828) 694-6060

WELL INSTALLATION OR REPAIR PERMIT

TO BE FILLED IN BY APPLICANT

PERMIT WI ZZ120107501

Associated Permits (S.L. 2020 SAME #)

Owner Robo Invest. / Ellic Madsen

Date 8/31/22

Property Address 0 Silverglen Way

Phone (252) 281-0205

Lot Size 1.53 AC Subdivision/Park Silverglen (Silverstone)

Lot # 42

Pin# 0612258663

Oil Tank On Property?

Yes No

Well will be used to serve what type of facility?

Individual (well serving one home) Yes No

Shared (well serving more than one home) How many? _____

Commercial (type of business)? _____ Irrigation? _____

Directions to Property 64E to L Stick Rock Rd to L Silverglen Way to lot on L

DO NOT WRITE BELOW THIS LINE

STATE VARIANCE REQUIRED YES NO

Site plan on back of permit

Saprolite system: **NO** (per S.L. 2020 SAME #)

1. Recommend having all utilities marked prior to drilling.
2. Maintain all setbacks as indicated: 100 feet from shared & saprolite systems, 50 feet from non-saprolite systems, 25 feet from buildings/decks/outbuildings, 25 feet from stream &/or springheads, 50 feet from ponds.
3. Construct well in area indicated on the site plan.
4. **Do not install in any powerline rights-of-way or road easements (owner and driller to confirm ROW's, easement locations AND property lines prior to drilling).**
5. **Well construction must comply with all other criteria and standards set forth in 15A NCAC 18A .0100 (Well Construction Standards).**

Questions, please call (828) 694-6060.

Comments: HCDPH does not place flags in the field. Well location chosen by owner. Known "Release Contamination" report is attached, should you have any questions regarding this report please visit: <https://ncdenr.maps.arcgis.com/apps/webappviewer/index.html?id=d0cdd2633f224ff8a5419f9ff1b70965>

Permit valid for 5 years provided site conditions do not change.

Well location, installation and protection must meet state and local regulations, and must be inspected and approved by a representative of the Henderson County Department of Public Health before any portion of the installation is put into use. The siting of the well by the Health Department staff is to provide protection from known possible sources of contamination. No volume of water is guaranteed at any site by the Health Department.

WELL CANNOT BE LOCATED IN A RIGHT-OF-WAY.

Date Issued 8/30/22 Environmental Health Specialist [Signature]

Permit Received By Carie-19 Emailed

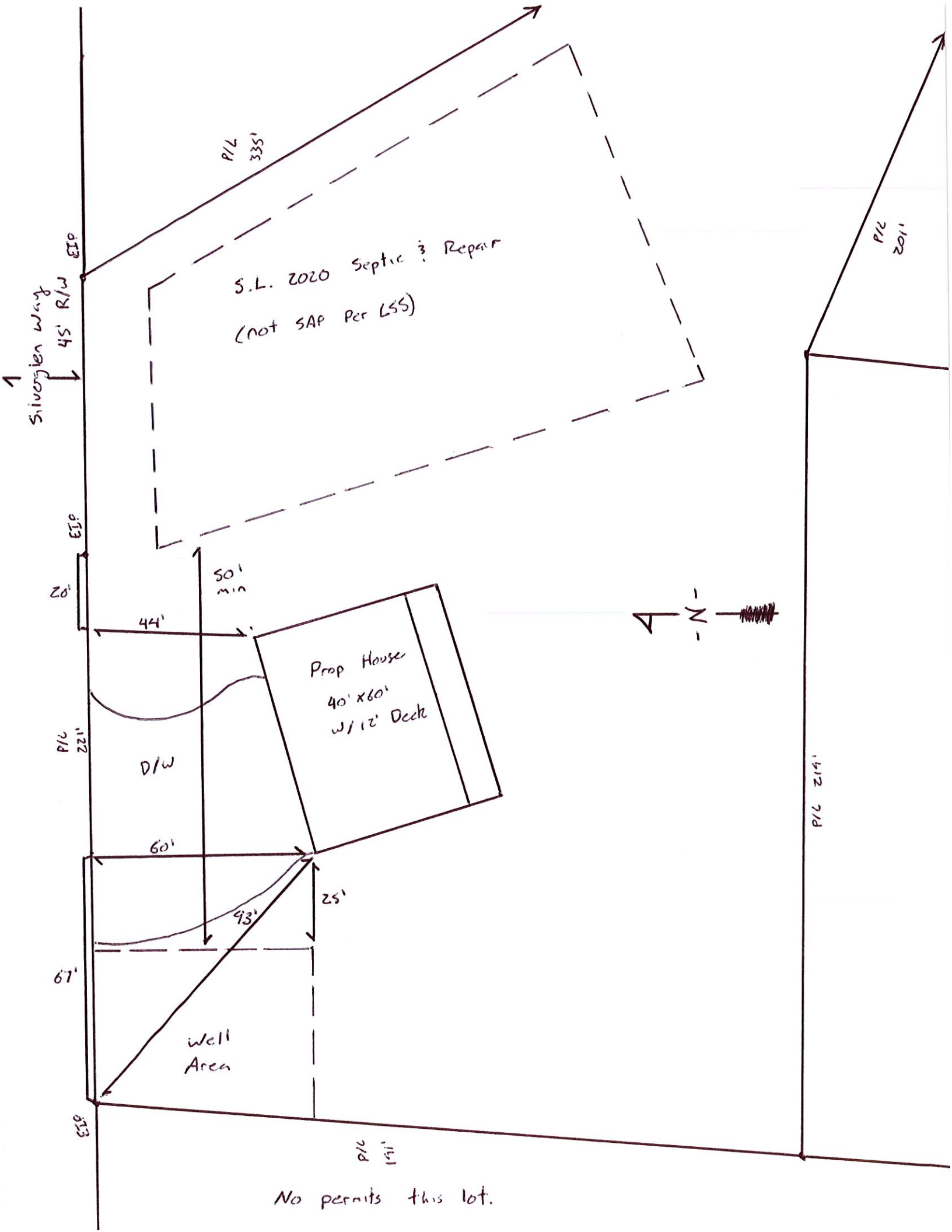

Silverson Way

P/L 335'

P/L 201'

S.L. 2020 Septic ? Repair
(not SAP Per LSS)

EIP

20'

50'

44'

Prop House
40' x 60'
w/ 12' Deck

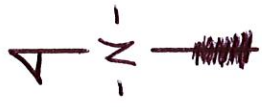

P/L 22'

D/W

60'

P/L 214'

93'

25'

67'

Well Area

EIP

P/L 141'

No permits this lot.