

1977 518

TRANSLYVANIA COUNTY DEPARTMENT of PUBLIC HEALTH ON-SITE WASTEWATER DISPOSAL APPLICATION

Pin #/Tax ID 8597-10-524K-000

File Name: Big Hill

Permit #: 08-408

Receipt No 131

Buyer: S Aumen, Randall & Roberts
Agent/Owner: S Aumen, Randall & Roberts

Mailing Address: 307 Rosa Lane, Summerville, SC 29485

Home Phone #: () _____

Work Phone #: () _____

Proposed Buyer: John Hood, Inc Art Dehon

Mailing Address: _____

Home Phone #: () 803-9659

Work Phone #: () _____

Property Location: Twisted Tree Lane Subdivision: Big Hill Phase/Sect: II Lot #: 127

Road/Street

Directions to property: 276S; R on East Fork 3.4 mi; L on big Hill Road; R on Laurel Thicket;

R on Green Hollow Lane; L on Twisted Tree Lane

Flood Zone		
Is the property in a flood zone?		
<input type="checkbox"/> Yes	<input type="checkbox"/> No	<input type="checkbox"/> Unknown
Inspections		
Flood Zone		
<input type="checkbox"/> Yes	<input type="checkbox"/> No	
<input type="checkbox"/> Approved	<input type="checkbox"/> Disapproved	
Initials _____	Date _____	

Installation for: Mobile Home Single Double House No. Bedrooms: 3 Basement: Yes No With Plumbing: Yes No Ind./Commercial Other

If Indust./Commercial/Other: Number of employees: _____ Operation: (Describe) _____ Property contains designated wet lands: Yes No

Lot size: 1.25 acres Date lot recorded: 4-4-07 Right of ways, easements, etc. _____ Water Supply: Private: Spring Well Shared Supply Public/Community

I certify the above to be correct to the best of my knowledge. Permission is hereby granted to perform a site/soil evaluation on the property described above. If the information submitted in this application is falsified or changed, the permit shall become void. I understand that it is my responsibility as the applicant/agent/owner to comply with all applicable ordinances, laws, and rules from other agencies that may affect the development of this property.

Applicant/Agent Signature: _____

Date: 11/10/08

ON-SITE WASTEWATER DISPOSAL SYSTEM OPERATIONS PERMIT

The issuance of this operations permit certifies that the system described on the improvement permit and the construction authorization is properly installed or repaired and that the system is capable of being operated in accordance with the conditions of the improvement permit, Article 11 of Chapter 130A of the General Statutes of North Carolina and the rules adopted pursuant to this Article. This operation permit shall remain in effect as long as the system is operated and maintained as required by the Laws and Rules for Sewage Treatment and Disposal Systems as issued by the North Carolina Department of Environment and Natural Resources, Division of Environmental Health.

System Classification Type: II/IIIg Management Entity: Owner Certified Operator Minimum inspection/maintenance review frequency N/A years.

Comments: Clean & replace septic tank effluent filter as req'd

Warranty papers on file

Installed by: Todd Jenks Construction Final Inspection by: James A Boyer, REHS Date: 10/6/10

Cert # # 2246

"As Built" 10/6/10 JTB Repair Area

Cut Pad

Corner Marker for Daylight Basement Drive

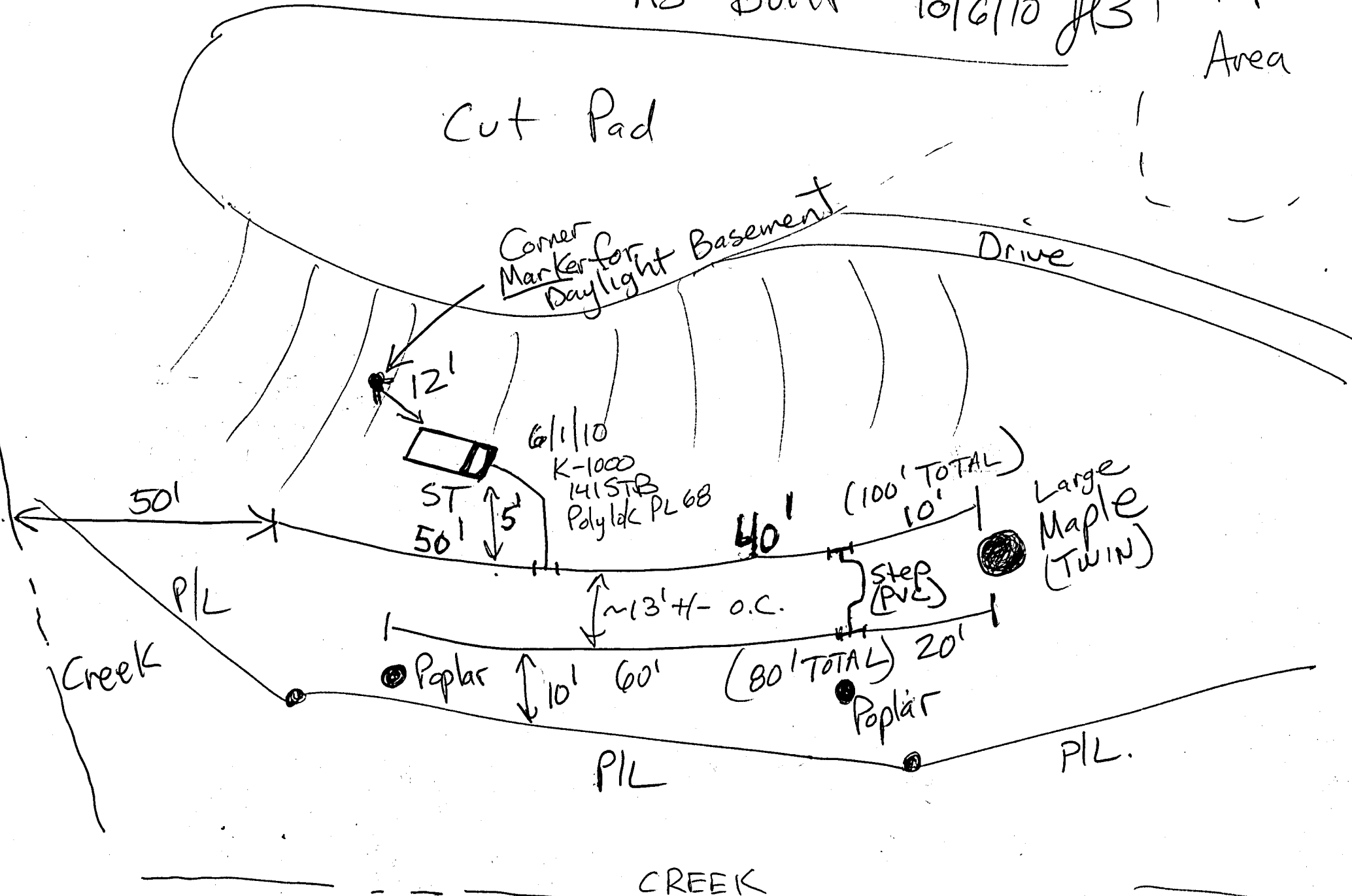

24786
File Name: Big Hill

TRANSLYVANIA COUNTY DEPARTMENT of PUBLIC HEALTH
ON-SITE WASTEWATER DISPOSAL APPLICATION

Pin #/Tax ID 8592-10-5250-000

Permit #: 08-408

Receipt No 031096 250

Agent/Owner: S Aumen, Randall & Roberta

Mailing Address: 307 Rosa Lane, Summerville, SC 29485

Home Phone #: () _____

Work Phone #: () _____

Proposed Buyer: Robin Hood, Inc Art Bahon

Mailing Address: _____

Home Phone #: () 883-9589

Work Phone #: () _____

Property Location: Twisted Tree Lane Subdivision: Big Hill Phase/Sec.: II Lot #: 127
Road/Street

Directions to property: 276S; R on East Fork 3.4 mi; L on big Hill Road; R on Laurel Thicket;
R on Green Hollow Lane; L on Twisted Tree Lane

Flood Zone	
Is the property in a flood zone?	
<input type="checkbox"/> Yes	<input type="checkbox"/> No <input type="checkbox"/> Unknown
Inspections	
Flood Zone	
<input type="checkbox"/> Yes	<input type="checkbox"/> No
<input type="checkbox"/> Approved	<input type="checkbox"/> Disapproved
Initials _____	Date _____

Installation for: Mobile Home Single Double House No. Bedrooms: 3 Basement: Yes No With Plumbing: Yes No Ind./Commercial Other

If Indust./Commercial/Other: Number of employees: _____ Operation: (Describe) _____ Property contains designated wet lands: Yes No

Lot size: 1.25 acre Date lot recorded: 4-4-07 Right of ways, easements, etc. _____ Water Supply: Private: Spring Well Shared Supply Public/Community

I certify the above to be correct to the best of my knowledge. Permission is hereby granted to perform a site/soil evaluation on the property described above. If the information submitted in this application is falsified or changed, the permit shall become void. I understand that it is my responsibility as the applicant/agent/owner to comply with all applicable ordinances, laws, and rules from other agencies that may affect the development of this property.

Applicant/Agent Signature: [Signature]

Date: 11/25/08

AUTHORIZATION FOR WASTEWATER SYSTEM CONSTRUCTION
(Diagram and Conditions Attached)

New Installation: Repair/Addition: Original Permittee: _____ Dated: _____

Design waste flow: 360 GPD LTAR: 45 Septic Tank Capacity: 1000 gal./min. Pump Tank Capacity: N/A gal./min. Proposed Wastewater System: 35% Reduction (IIIg)

Drainfield: Total Trench Length: 180 ft. Square Footage: 800 Trench spacing: 9 ft. on ctr. Individual Trench Length: sec diagram ft. Maximum Trench Depth (Low Side): comments on diagram in. Trench Width: 36 in.

Distribution Method: Serial Feed Min. distance between system and nearest Well: 100 ft. Water line: 10 ft. Foundation: 5 ft. Property line: 10 ft. Vertical Cut: 15 ft.

Comments & Special Conditions: See septic permit diagram. Reference well permit # WPOB-309

Construction of the wastewater system for the permit indicated is hereby authorized. The wastewater system described in the Improvement permit has been designed and can be installed and operated in compliance with Article 11 of Chapter 130A of the General Statutes of North Carolina and Rules adopted pursuant to this Article. This Construction Authorization is valid for a period of 5 years from the original date of issue. The Construction Authorization must be renewed upon expiration prior to the installation/repair of the wastewater system, or prior to the issuance of any required building permits. A pre-construction conference with the owner or developer, or an agent of the owner or developer, and the health department will be required for re-issuance of the Construction Authorization.

I agree to install the wastewater disposal system in accordance with the improvement permit, construction authorization and any conditions specified therein.

Signed: [Signature] Date: 9-15-10 Construction Authorization prepared by: M. W. C. R.E.H.S. Date: 9/15/10

PERMIT AND CONSTRUCTION AUTHORIZATION MUST BE ON SITE DURING ALL PHASES OF CONSTRUCTION/INSTALLATION AND INSPECTION

Expires 12/10/13

File Name: Randell Aumen Permit No.: 08-408 PIN: 8581-78-7462-000

(Big Hill Lot 127)

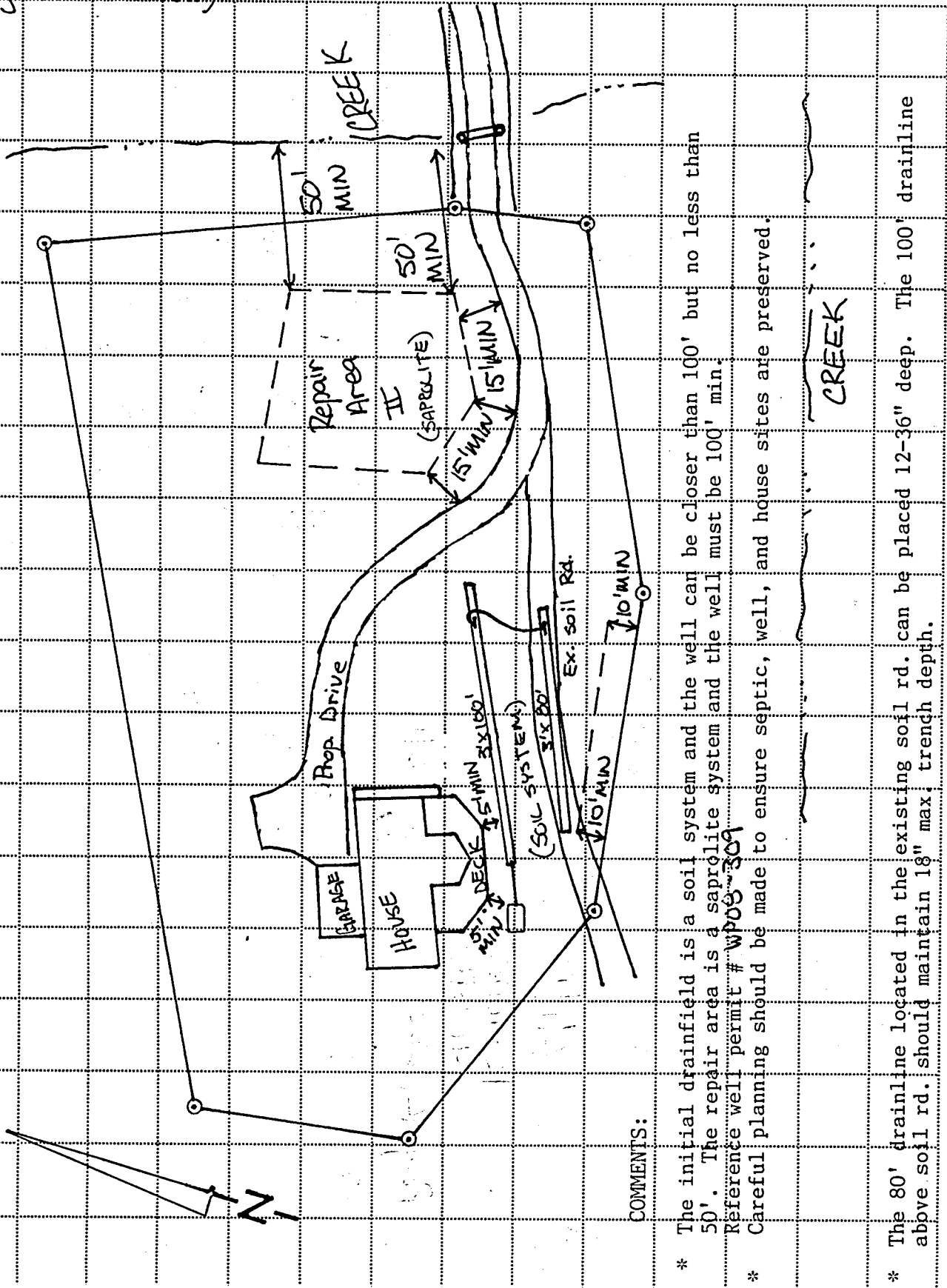

COMMENTS:

- * The initial drainfield is a soil system and the well can be closer than 100' but no less than 50'. The repair area is a saporlite system and the well must be 100' min. Reference well permit # WPO8-309
- * Careful planning should be made to ensure septic, well, and house sites are preserved.
- * The 80' drainline located in the existing soil rd. can be placed 12-36" deep. The 100' drainline above soil rd. should maintain 18" max. trench depth.

SCALE: 1" = 50'

24786

TRANSYLVANIA COUNTY DEPARTMENT OF PUBLIC HEALTH
WELL INSTALLATION OR REPAIR PERMIT

Permit No.: WPOB-309 Associated Permits: 08-408 (10-6-10)

Date: 11-25-08 Tax I.D. No.: 8592-10-5258-000 Receipt No.: 031096
+ 310⁰⁰

Owner/Agent: Aumen, Randall & Roberta

Address: 307 Rose Lane
Summerville, SC 29485

Phone: Contact: Art Dehon 883-9689

Directions to property:
276S; R on East Fork Road; 3.4 mi; L on Big Hill Rd; R on Laurel Thicket;
R on Green Hollow Lane; L on Twisted Tree Lane

Subdivision: Big Hill Section: II Lot No.: 127

I certify the above to be correct to the best of my knowledge. Permission is hereby granted to perform a site evaluation for location of a new well or repair of an existing well on the property described above. If the information submitted in this application is falsified or changed, the permit shall become void. I understand that it is my responsibility as the applicant/agent/owner to comply with all applicable ordinances, laws, and rules from other agencies that may affect the development of this property.

Owner/Agent Signature: [Signature] Date: 11/25/08

SKETCH

Pump Info
Brand: Franklin
H.P.: 3/4 10GPM
Voltage: 230
Depth: 100

Date: 8/8/2011 NOC WELL GROUTING INSPECTION
Total Depth: 125' Casing Type: PVC Casing Depth: 38' Diameter: 6 1/4"
Casing Thickness/Weight: SDR-21 Grout Type: Concrete Grout Depth: 20'
Grout Method: Pour

Date: 9/19/2011 NOC WELL HEAD INSPECTION
Inches above Grade: 12"± Air Vent: Seal: Hose Bib: Well Plate: Pump Plate:
Yield: 10 GPM Static Water Level: 30'

Well Contractor: Cantrell Well Drilling Well Contractor Certification #: 3357
Issued By: Hull O. Co. REHS Date: 9/20/2011

File Name: Randell Aumen

Permit No.: WP08-309

PIN: 8581-78-7462-000

(Big Hill Lot 127)

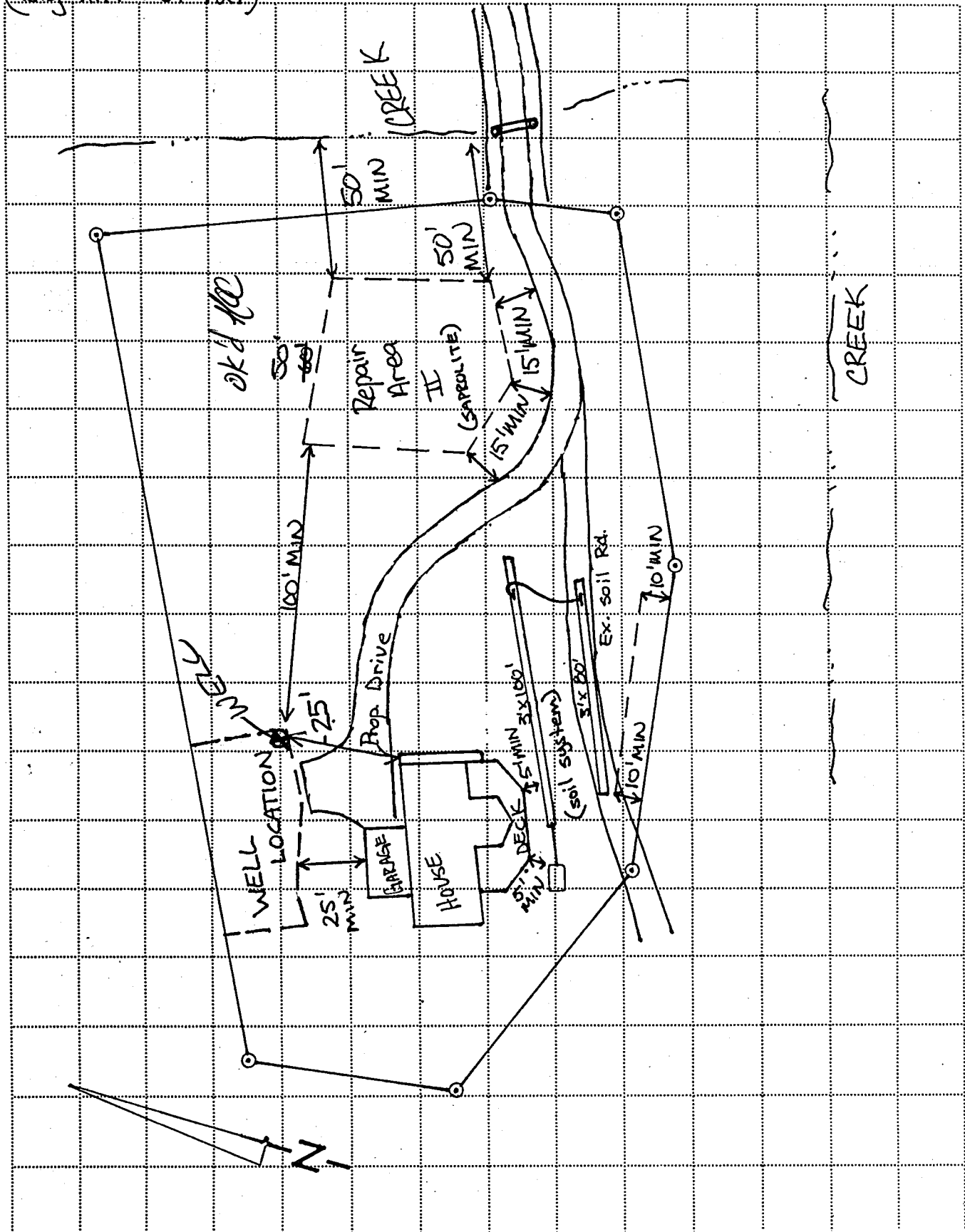

SCALE: 1" = 50'