

GLEN CANNON CONDOMINIUMS THREE

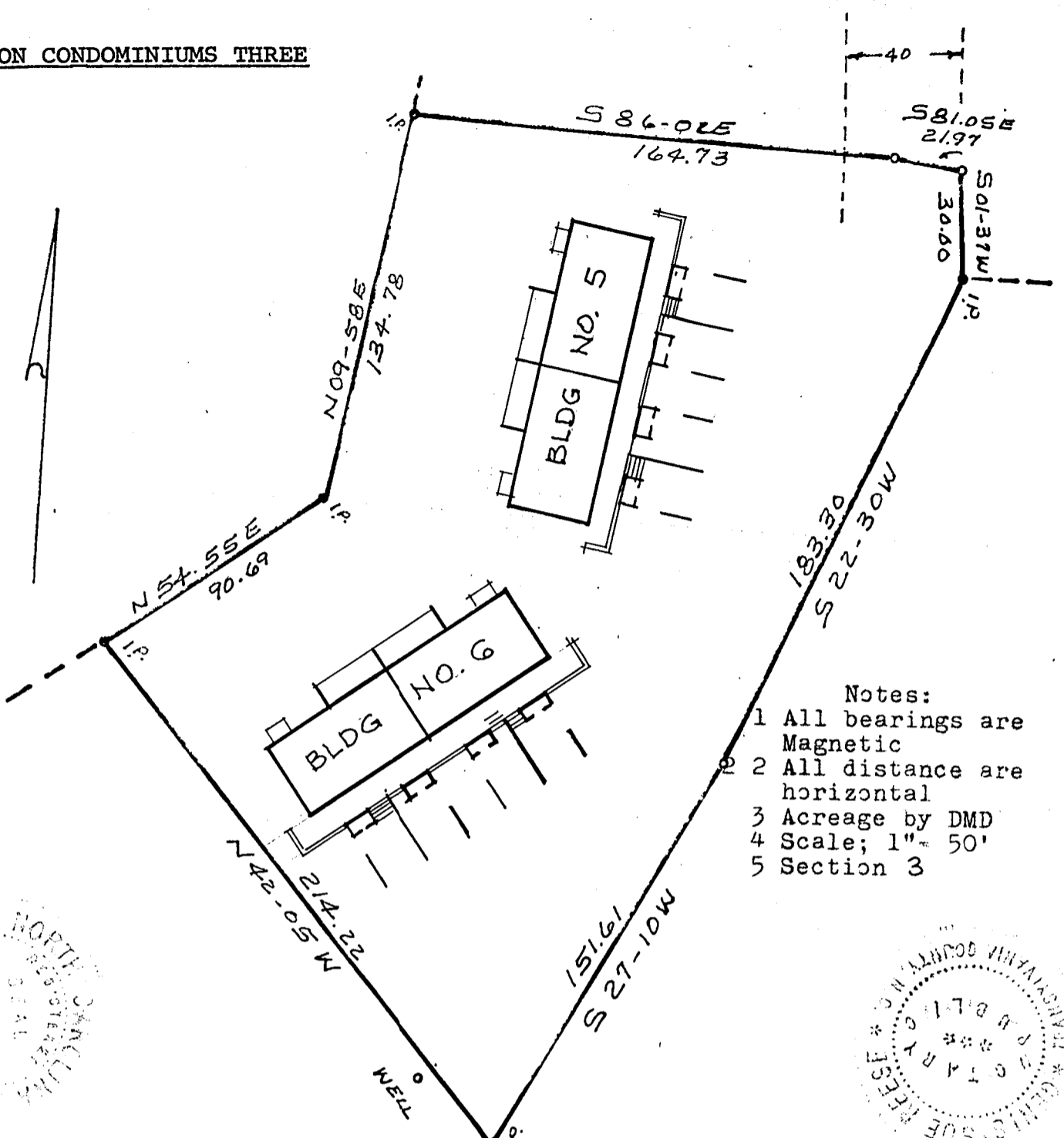

- Notes:
- 1 All bearings are Magnetic
 - 2 All distance are horizontal
 - 3 Acreage by DMD
 - 4 Scale; 1" = 50'
 - 5 Section 3

I, PERRY R. RAXTER, certify that I am a licensed surveyor of the State of North Carolina, and that this map was drawn under my supervision from an actual survey made by me; that the error of closure as calculated by latitude and departure is 1 : 2086.95; that this map was prepared in accordance with G.S. 47-60 as amended.

Witness my hand and seal the 21st day of August, 1975.

Perry R. Raxter
Registered Land Surveyor

STATE OF NORTH CAROLINA
COUNTY OF TRANSYLVANIA
I, Genis Sue Reese, a Notary Public for Transylvania County, N.C., do hereby certify that Perry R. Raxter personally appeared before me this day and being first duly sworn, acknowledged that he executed the foregoing certificate.

Witness my hand and notarial seal this 21st day of August, 1975.

Genis Sue Reese
Notary public
My Commission Expires:
March 11, 1980

STATE OF NORTH CAROLINA
COUNTY OF TRANSYLVANIA
The foregoing certificates of Perry R. Raxter, Registered Land Surveyor, and of Genis Sue Reese, Notary Public, are certified to be correct. Let the Plat and the certificates be registered.

This plat was presented for registration and recorded in this office in File No. 1, Slide No. 56A.

This 3rd day of Sept., 1975, at 10:00 o'clock A. M.

Fred H. Israel
Register of Deeds

4-D-14-F (500)