

File 9, Slide 584

**LEGEND and NOTES:**

EIP = EXISTING IRON PIPE  
 EIR = EXISTING IRON ROD  
 CMS = CONCRETE MONUMENT SET (CONTROL CORNER)  
 ECM = EXISTING CONCRETE MONUMENT  
 UP = UNMARKED POINT  
 IRS = IRON ROD SET  
 ACREAGE CALCULATED BY COORDINATE COMPUTATION  
 RW = RIGHT-OF-WAY  
 PI = POINT OF INTERSECTION  
 THIS PROPERTY IS SUBJECT TO ALL RESTRICTIONS, SETBACK LINES, ROADWAYS, ZONING ORDINANCES, EASEMENTS AND RIGHTS-OF-WAY APPEARING ON THE PROPERTY AND/OR OF RECORD.  
 THIS PROPERTY IS NOT IN A FLOOD HAZARD AREA IN ACCORDANCE WITH INSURANCE RATE MAPS.  
 I, ROBERT RAXTER CERTIFY THAT THIS SURVEY IS OF AN EXISTING PARCEL OR PARCELS OF LAND AND DOES NOT CREATE A NEW STREET OR CHANGE AN EXISTING STREET.  
 THIS SURVEY PLAT OR MAP IS EXEMPT FROM REVIEW BY THE TRANSYLVANIA COUNTY REVIEW OFFICER BECAUSE IT IS WITHIN THE MEANING OF G.S. 47-30(11) C

Id	Delta	Radius	Arc Length	Chord	Ch Bear
C1	14°17'47"	190.00'	47.41'	47.29'	S 25°58'54" W
C2	14°01'32"	430.00'	105.26'	105.00'	S 26°04'13" W

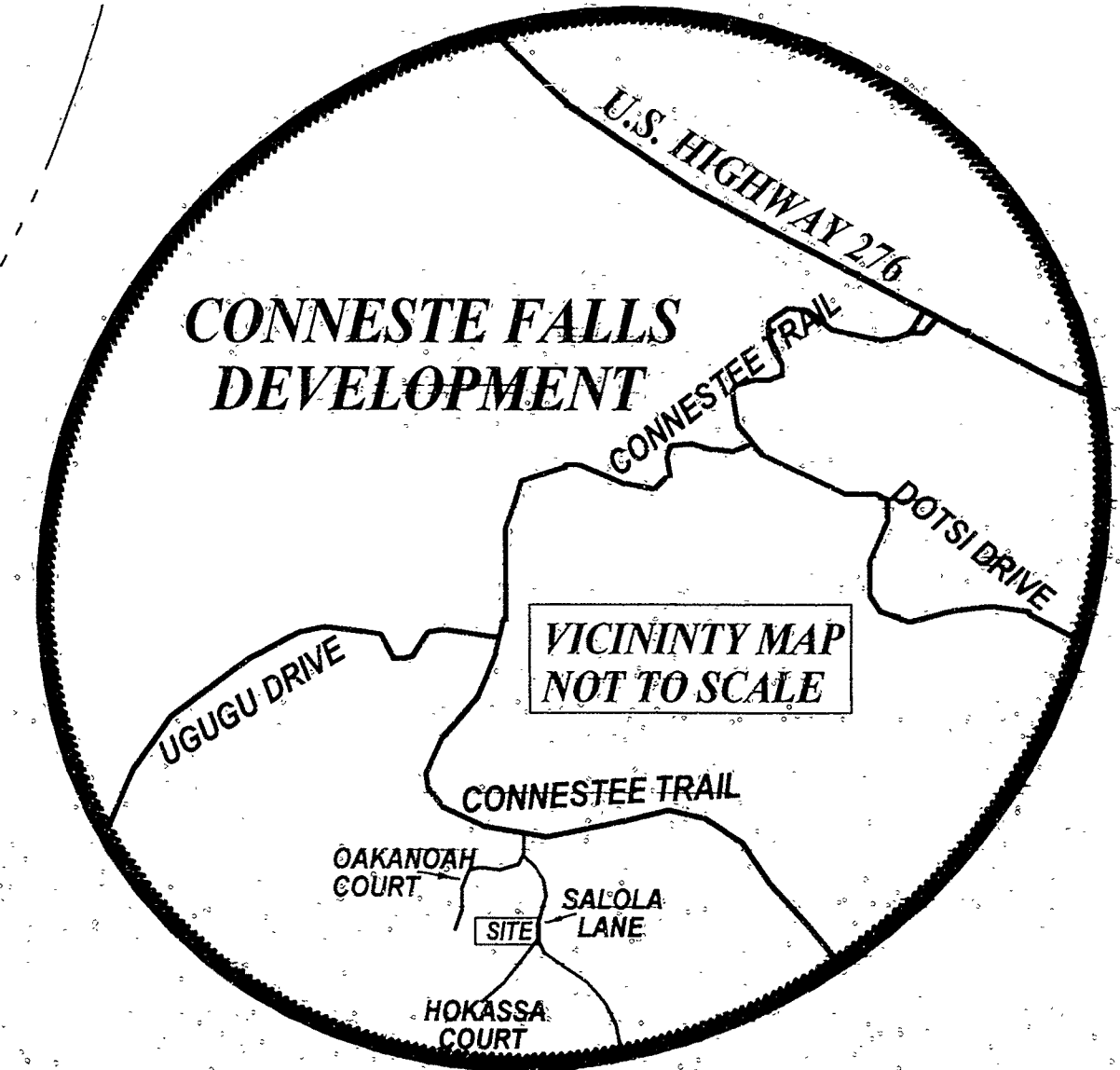
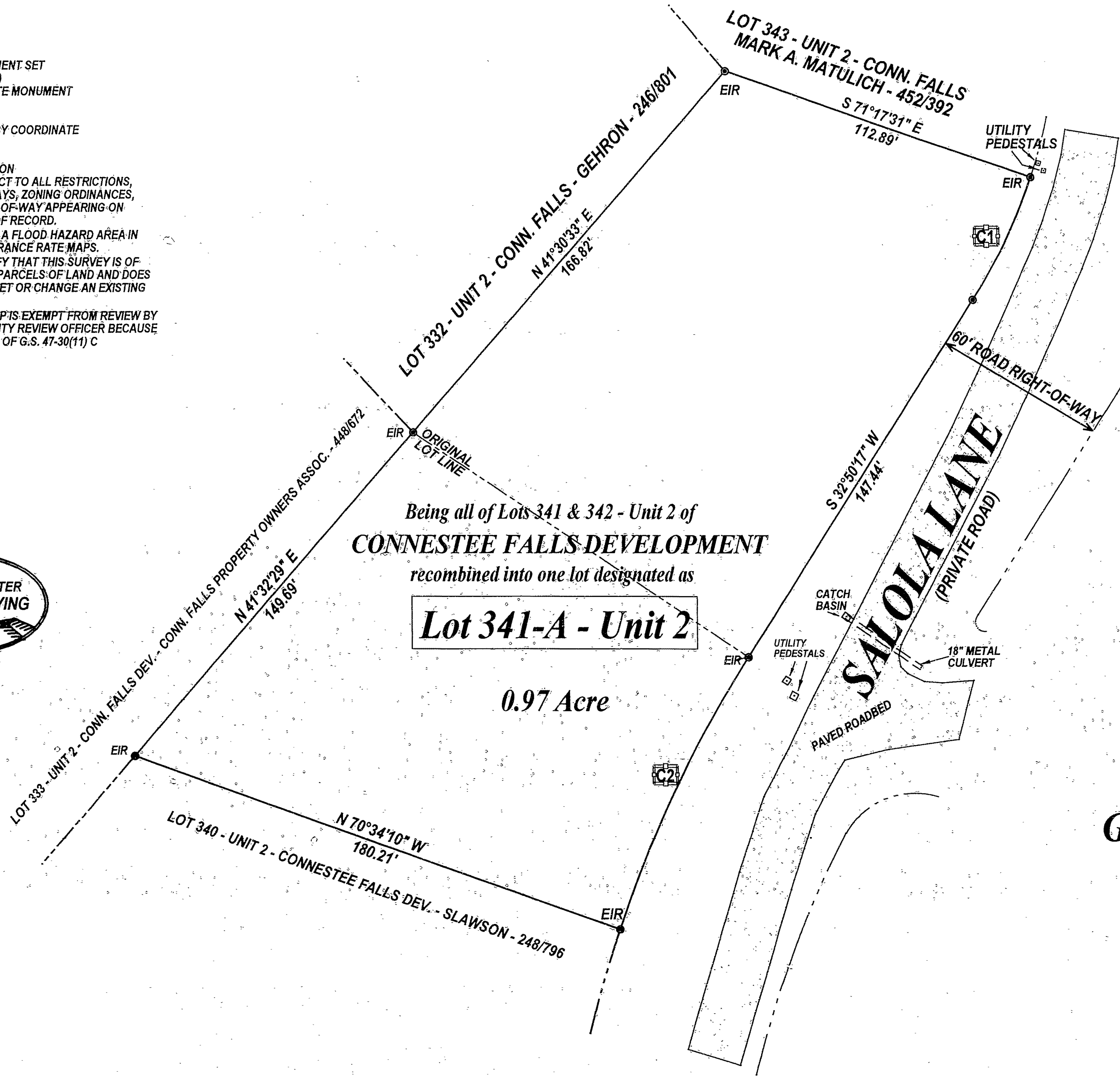
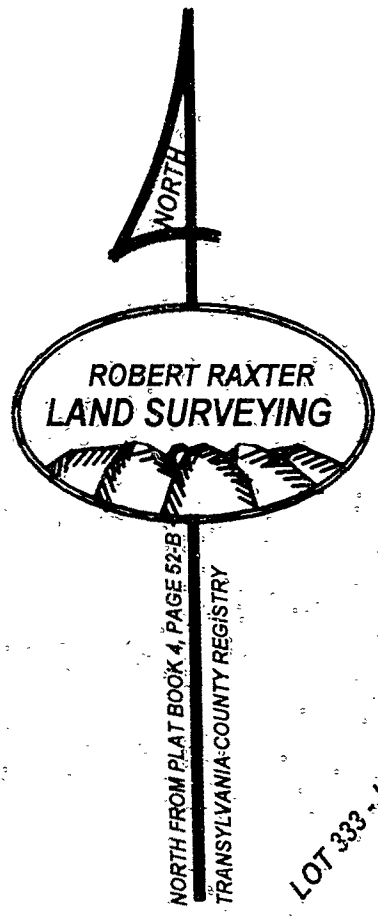

Recombination survey & plat prepared for:  
**George V. Neal & wife Mary Lou Neal**

Dunn's Rock Township  
 Transylvania County, N.C.  
 Date: January 20, 2002  
 Owners: Joan H. Brendle and Moses B. Daniels, Jr. & wife Alice Patricia Daniels  
 Deed references:  
 Deed book 320, page 149  
 Deed book 233, page 417  
 Plat reference:  
 Plat book 4, page 52B

SCALE IN FEET - 1" = 30 FEET

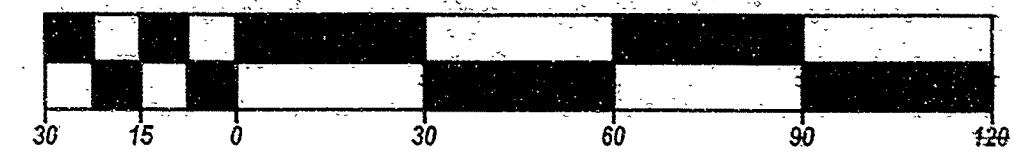

State of North Carolina ----- Transylvania County  
 Filed for registration on the 27 day of February 2002, at 3:50 o'clock P M. and registered and verified on the 27 day of February 2002 in Plat file 9 Slide no. 584  
 Vickie L Edwards by: Beth C Sales, Deputy  
**Register of Deeds, Transylvania County**

I, ROBERT RAXTER, certify that this plat was drawn under my supervision from an actual survey made under my supervision (deed description recorded in Book 320, 233, page 149, 417); that the boundaries not surveyed are clearly indicated as broken lines drawn from information found in Book 233, page 417, and/or Plat book 4 page 52-B; that the ratio of precision as calculated is 1' in 7,500'; that this plat was prepared in accordance with G.S. 47-30 as amended. Witness my original signature, registration number and seal this the 6TH day of February A.D., 2002

*Robert Raxter*  
 Surveyor

**L-2785**  
 Registration number

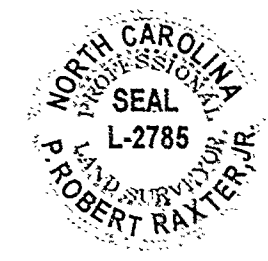

Surveyed by:  
 ROBERT RAXTER  
 N.C. PLS L-2785  
 RT.1, BOX 224-E  
 BREVARD, N.C. 28712  
 (828) 862-3604

DRAWING NO. A-3805  
 FILE NO. A-79