

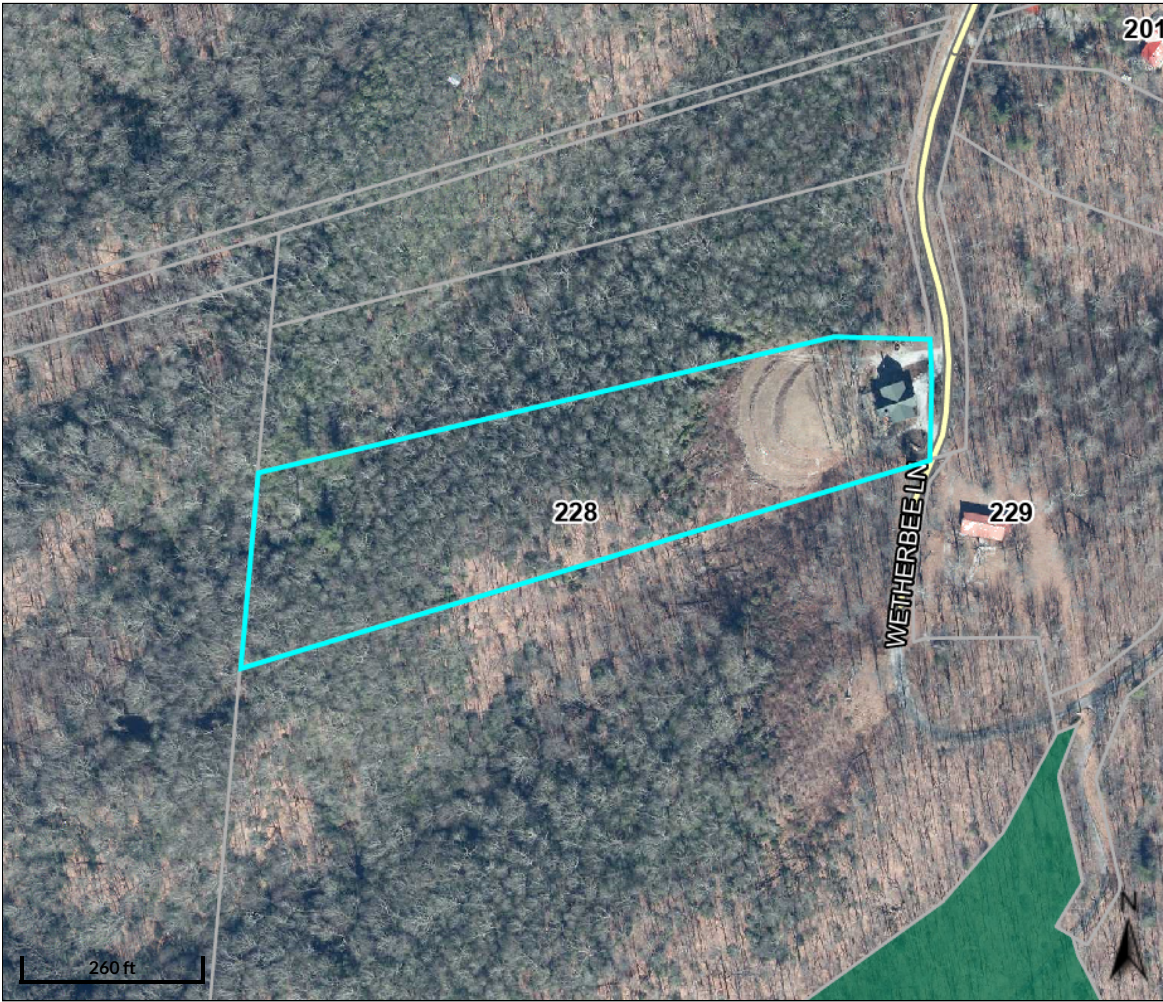

Pickens County, SC

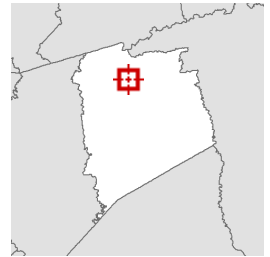

Overview



Legend

- Parcels
- # 911 Address
- Yearly Sales**
- 2024
- 2023
- 2022
- 2021
- 2020
- Roads

Parcel ID	4168-00-36-1540	Account	Residential	Ownership	GENGEL LEONARD F TRUSTEE	Documents			
Account No	R0015721	Type				Date	Price	Doc	Vacant or Improved
Property	228 WETHERBEE LN	Class	1 Story						
Address	SUNSET	Acreage	5.02		PO BOX 66	5/17/2022	\$1	2404//11	Improved
District	A18-Rocky Bottom	LEA	0011		SUNSET, SC	10/18/2016	\$55,000	1810//124	Vacant
Brief	E/SIDE WETHERBEE LN	Code			29685-0000				
Tax Description	TRACT 3, PLAT 256/1 PLAT 292/11	Value	\$229,900						

(Note: Not to be used on legal documents)

Date created: 7/25/2024

Last Data Uploaded: 7/25/2024 5:14:04 AM

Developed by Schneider GEOSPATIAL