

BOOK 231 PAGE 22

SURVEY FOR
MOUNTAIN TOP UNLIMITED, L.P.
 Located 15.0 Miles +/- N/W of Pickens
 Pickens County, South Carolina
 January 20, 1997

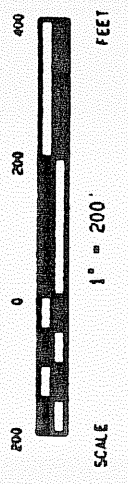

LOCATION MAP
 1" = 2 MILES

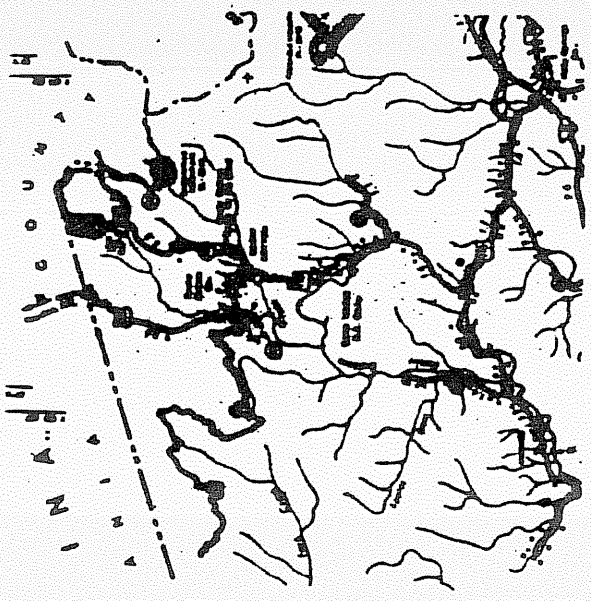

PICKENS CO.
 97 JAN 27 AM 9:17

151100

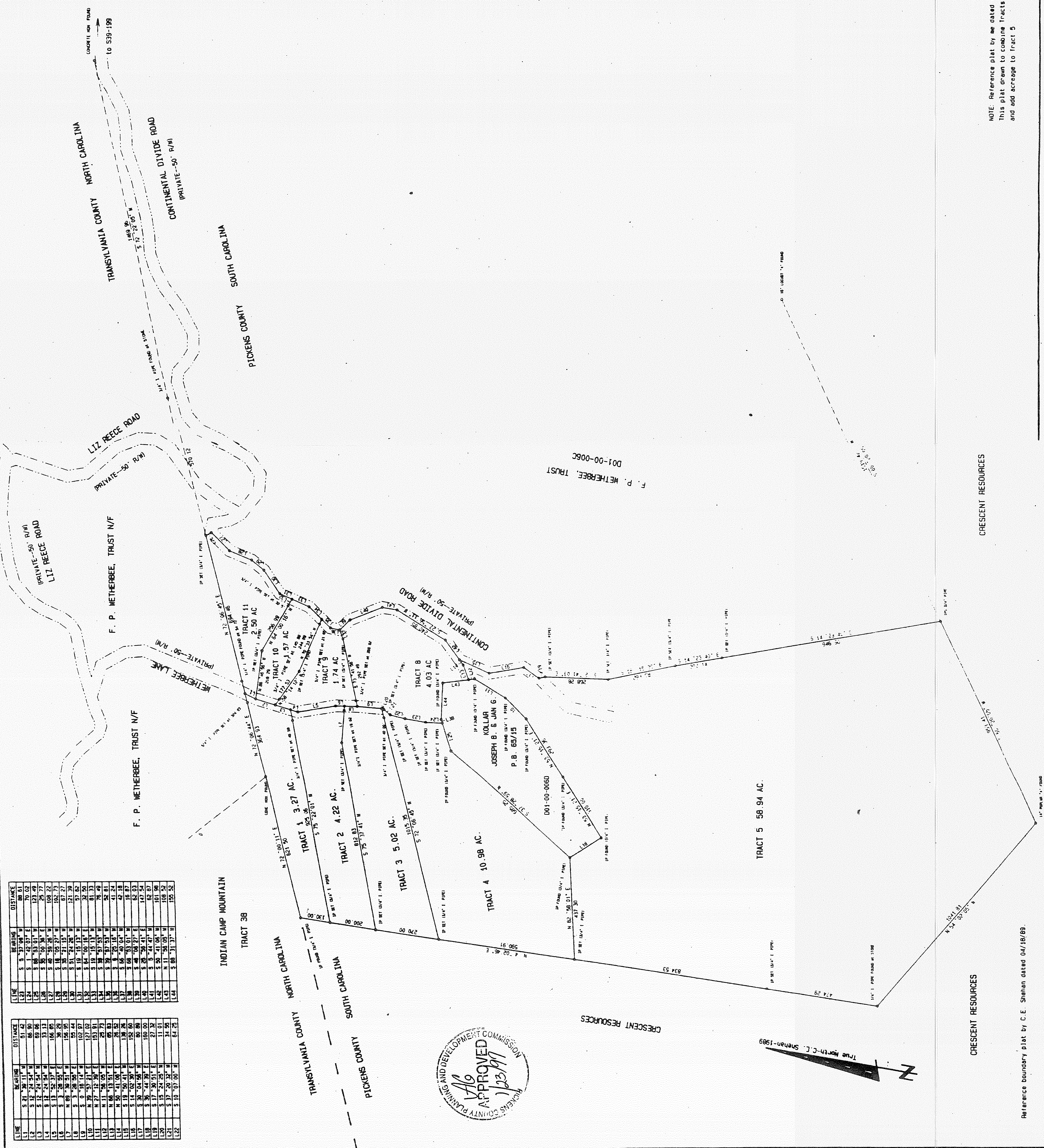

LINE	BEARING	DISTANCE	AREA
L1	S 71° 28' 14" W	10.00	70.00
L2	S 11° 42' 07" E	10.00	10.00
L3	S 78° 15' 11" W	10.00	78.15
L4	S 11° 42' 07" E	10.00	10.00
L5	S 78° 15' 11" W	10.00	78.15
L6	S 11° 42' 07" E	10.00	10.00
L7	S 78° 15' 11" W	10.00	78.15
L8	S 11° 42' 07" E	10.00	10.00
L9	S 78° 15' 11" W	10.00	78.15
L10	S 11° 42' 07" E	10.00	10.00
L11	S 78° 15' 11" W	10.00	78.15
L12	S 11° 42' 07" E	10.00	10.00
L13	S 78° 15' 11" W	10.00	78.15
L14	S 11° 42' 07" E	10.00	10.00
L15	S 78° 15' 11" W	10.00	78.15
L16	S 11° 42' 07" E	10.00	10.00
L17	S 78° 15' 11" W	10.00	78.15
L18	S 11° 42' 07" E	10.00	10.00
L19	S 78° 15' 11" W	10.00	78.15
L20	S 11° 42' 07" E	10.00	10.00
L21	S 78° 15' 11" W	10.00	78.15
L22	S 11° 42' 07" E	10.00	10.00
L23	S 78° 15' 11" W	10.00	78.15
L24	S 11° 42' 07" E	10.00	10.00
L25	S 78° 15' 11" W	10.00	78.15
L26	S 11° 42' 07" E	10.00	10.00
L27	S 78° 15' 11" W	10.00	78.15
L28	S 11° 42' 07" E	10.00	10.00
L29	S 78° 15' 11" W	10.00	78.15
L30	S 11° 42' 07" E	10.00	10.00
L31	S 78° 15' 11" W	10.00	78.15
L32	S 11° 42' 07" E	10.00	10.00
L33	S 78° 15' 11" W	10.00	78.15
L34	S 11° 42' 07" E	10.00	10.00
L35	S 78° 15' 11" W	10.00	78.15
L36	S 11° 42' 07" E	10.00	10.00
L37	S 78° 15' 11" W	10.00	78.15
L38	S 11° 42' 07" E	10.00	10.00
L39	S 78° 15' 11" W	10.00	78.15
L40	S 11° 42' 07" E	10.00	10.00
L41	S 78° 15' 11" W	10.00	78.15
L42	S 11° 42' 07" E	10.00	10.00
L43	S 78° 15' 11" W	10.00	78.15
L44	S 11° 42' 07" E	10.00	10.00
L45	S 78° 15' 11" W	10.00	78.15
L46	S 11° 42' 07" E	10.00	10.00
L47	S 78° 15' 11" W	10.00	78.15
L48	S 11° 42' 07" E	10.00	10.00
L49	S 78° 15' 11" W	10.00	78.15
L50	S 11° 42' 07" E	10.00	10.00
L51	S 78° 15' 11" W	10.00	78.15
L52	S 11° 42' 07" E	10.00	10.00
L53	S 78° 15' 11" W	10.00	78.15
L54	S 11° 42' 07" E	10.00	10.00
L55	S 78° 15' 11" W	10.00	78.15
L56	S 11° 42' 07" E	10.00	10.00
L57	S 78° 15' 11" W	10.00	78.15
L58	S 11° 42' 07" E	10.00	10.00
L59	S 78° 15' 11" W	10.00	78.15
L60	S 11° 42' 07" E	10.00	10.00
L61	S 78° 15' 11" W	10.00	78.15
L62	S 11° 42' 07" E	10.00	10.00
L63	S 78° 15' 11" W	10.00	78.15
L64	S 11° 42' 07" E	10.00	10.00
L65	S 78° 15' 11" W	10.00	78.15
L66	S 11° 42' 07" E	10.00	10.00
L67	S 78° 15' 11" W	10.00	78.15
L68	S 11° 42' 07" E	10.00	10.00
L69	S 78° 15' 11" W	10.00	78.15
L70	S 11° 42' 07" E	10.00	10.00
L71	S 78° 15' 11" W	10.00	78.15
L72	S 11° 42' 07" E	10.00	10.00
L73	S 78° 15' 11" W	10.00	78.15
L74	S 11° 42' 07" E	10.00	10.00
L75	S 78° 15' 11" W	10.00	78.15
L76	S 11° 42' 07" E	10.00	10.00
L77	S 78° 15' 11" W	10.00	78.15
L78	S 11° 42' 07" E	10.00	10.00
L79	S 78° 15' 11" W	10.00	78.15
L80	S 11° 42' 07" E	10.00	10.00
L81	S 78° 15' 11" W	10.00	78.15
L82	S 11° 42' 07" E	10.00	10.00
L83	S 78° 15' 11" W	10.00	78.15
L84	S 11° 42' 07" E	10.00	10.00
L85	S 78° 15' 11" W	10.00	78.15
L86	S 11° 42' 07" E	10.00	10.00
L87	S 78° 15' 11" W	10.00	78.15
L88	S 11° 42' 07" E	10.00	10.00
L89	S 78° 15' 11" W	10.00	78.15
L90	S 11° 42' 07" E	10.00	10.00
L91	S 78° 15' 11" W	10.00	78.15
L92	S 11° 42' 07" E	10.00	10.00
L93	S 78° 15' 11" W	10.00	78.15
L94	S 11° 42' 07" E	10.00	10.00
L95	S 78° 15' 11" W	10.00	78.15
L96	S 11° 42' 07" E	10.00	10.00
L97	S 78° 15' 11" W	10.00	78.15
L98	S 11° 42' 07" E	10.00	10.00
L99	S 78° 15' 11" W	10.00	78.15
L100	S 11° 42' 07" E	10.00	10.00

PICKENS COUNTY PLANNING AND DEVELOPMENT COMMISSION
 APPROVED
 1/23/97

NOTE: THERE IS A 20' EASEMENT (10' EACH SIDE) ALONG ALL NATURAL DRAINAGE
 CHANNELS AND ALL OTHER EASEMENTS TO THE AND ALL RIGHTS-OF-WAY, EASEMENTS
 AND DISTURBANCES THAT ARE EXISTING OR TO BE MADE ON THE GROUND.

I HEREBY STATE THAT TO THE BEST OF MY KNOWLEDGE, INFORMATION, AND BELIEF, THE
 SURVEY SHOWN HEREON WAS MADE IN ACCORDANCE WITH THE REQUIREMENTS OF THE MINIMUM
 STANDARDS MANUAL FOR PROFESSIONAL SURVEYORS, AS ADOPTED BY THE BOARD OF SURVEYORS,
 THROUGH THE REQUIREMENTS FOR A CLASS C SURVEY AS SPECIFIED THEREIN.

Robert E. Wick
 Robert E. Wick, P.S. 19519
 Pickens, South Carolina 29671
 864-898-1100

NOTE: Reference plat by me dated 11/25/1986.
 This plat drawn to coincide Tracts 5, 6, & 7
 and add acreage to Tract 5

CRESCENT RESOURCES

CRESCENT RESOURCES

Reference boundary plat by C.E. Searan dated 04/18/89.