

03-01

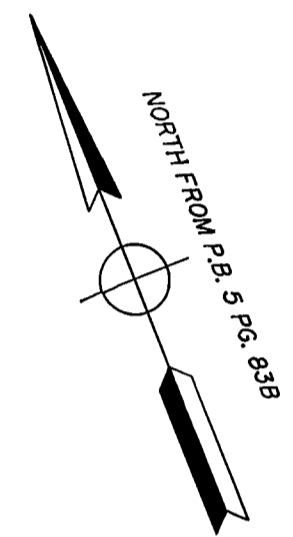
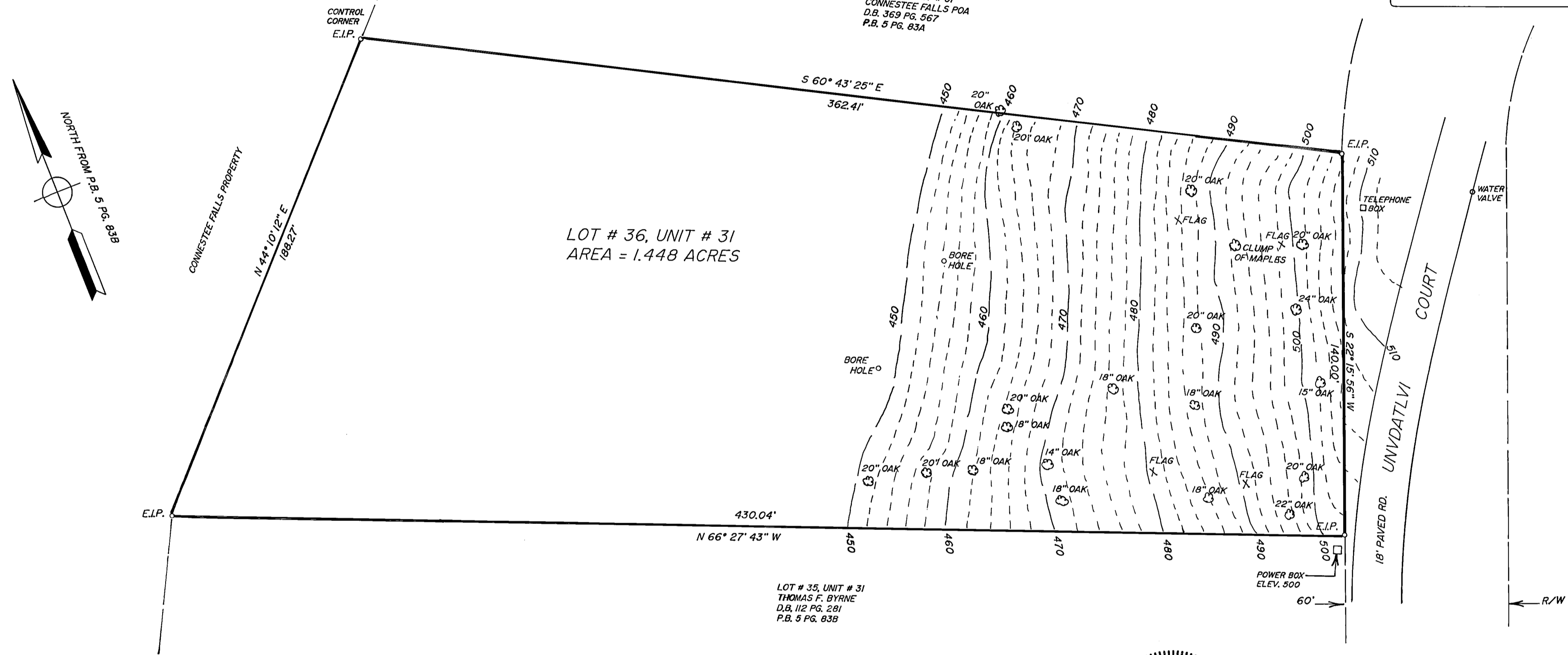
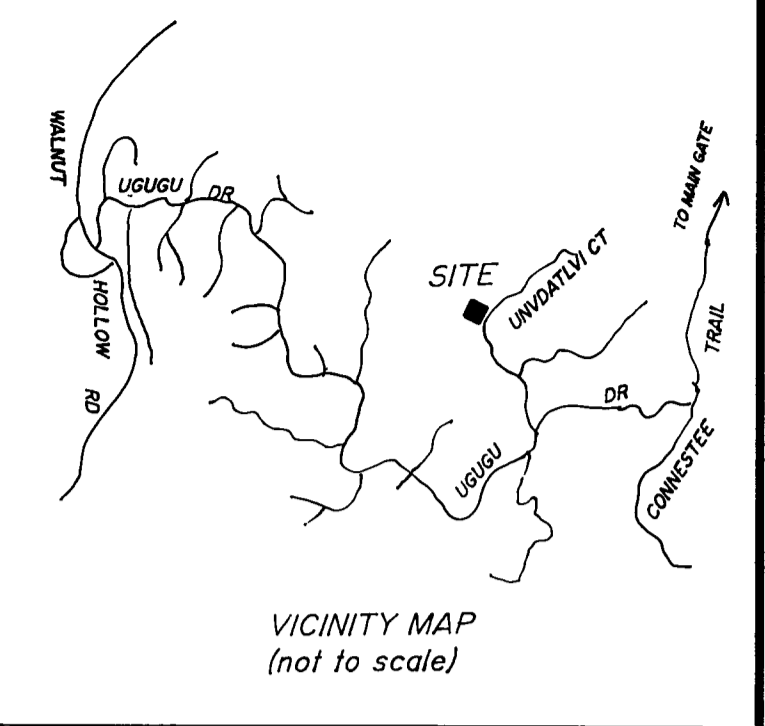

LEGEND & NOTES :

E.I.P.=EXISTING IRON PIPE OR PIN FOUND
 R/W=RIGHT-OF-WAY
 D.B.=DEED OR DOCUMENT BOOK PG.=PAGE
 P.B.=PLAT BOOK PG.=PAGE
 THIS SURVEY IS OF AN EXISTING PARCEL OF LAND.
 THERE IS NO HORIZONTAL CONTROL WITHIN 2,000'

The foregoing certificates of Clarence A. Jenkins, a professional Land Surveyor, and _____ a Review Officer, are certified to be correct. This plat was presented for registration and recorded in this office in Plat File _____ at Slide 540, this the 5 day of January, 2004 A.D. at 3:00 o'clock p. m.

 Register of Deeds
 By _____

State of North Carolina
 County of _____
 I, _____, Review Officer of _____ County, certify that the map or plat to which this certification is affixed meets all statutory requirements for recording.

 Review Officer Date

I, Clarence A. Jenkins P.L.S., certify that this plat was drawn under my supervision from an actual survey made under my supervision (deed description recorded in Book 225 Page 890); that the ratio of precision as calculated is 1 : 8,000; that this plat was prepared in accordance with G.S. 47-30 as amended. Witness my original signature Registration number and seal this 18th day of DECEMBER, A.D. 2003

Clarence A. Jenkins, P.L.S.
 Registration Number L-1291



SURVEY FOR:

JOHN & JOAN STEELE

LOT # 36, UNIT # 31 OF CONNISTEE FALLS EASTATOE TOWNSHIP, TRANSYLVANIA COUNTY, N.C.
 DEED REFERENCE: DEED BOOK 225 PAGE 890
 PLAT REFERENCE: PLAT BOOK 5 PAGE 83B
 TAX PIN: 8573-81-2355-000

0 30 60
 SCALE: 1"=30' 2" CONTOURS DATE: DEC. 18, 2003

Surveyed By
Clarence A. Jenkins, P.L.S.
 3 Four Seasons Plaza, N. Broad St.
 Brevard N.C. 28712
 Tele. # 884-5880

I, Clarence A. Jenkins P.L.S. certify that this property is not located in the 100 year flood zone as per Flood Insurance Rate Maps.