

- A ----- > B
- <1> S 38° 12' 18" E - 74.71
 - <2> S 70° 29' 33" E - 33.95
 - <3> N 88° 09' 26" E - 33.84
 - <4> N 88° 04' 11" E - 74.58
 - <5> N 51° 52' 10" E - 28.01

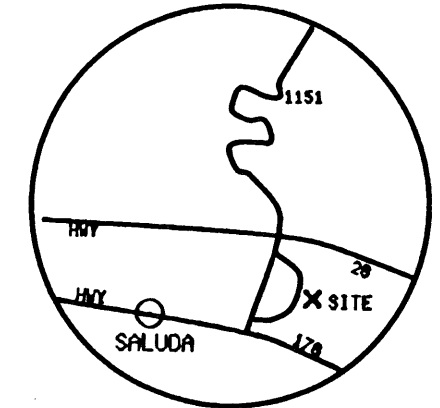

VICINITY MAP

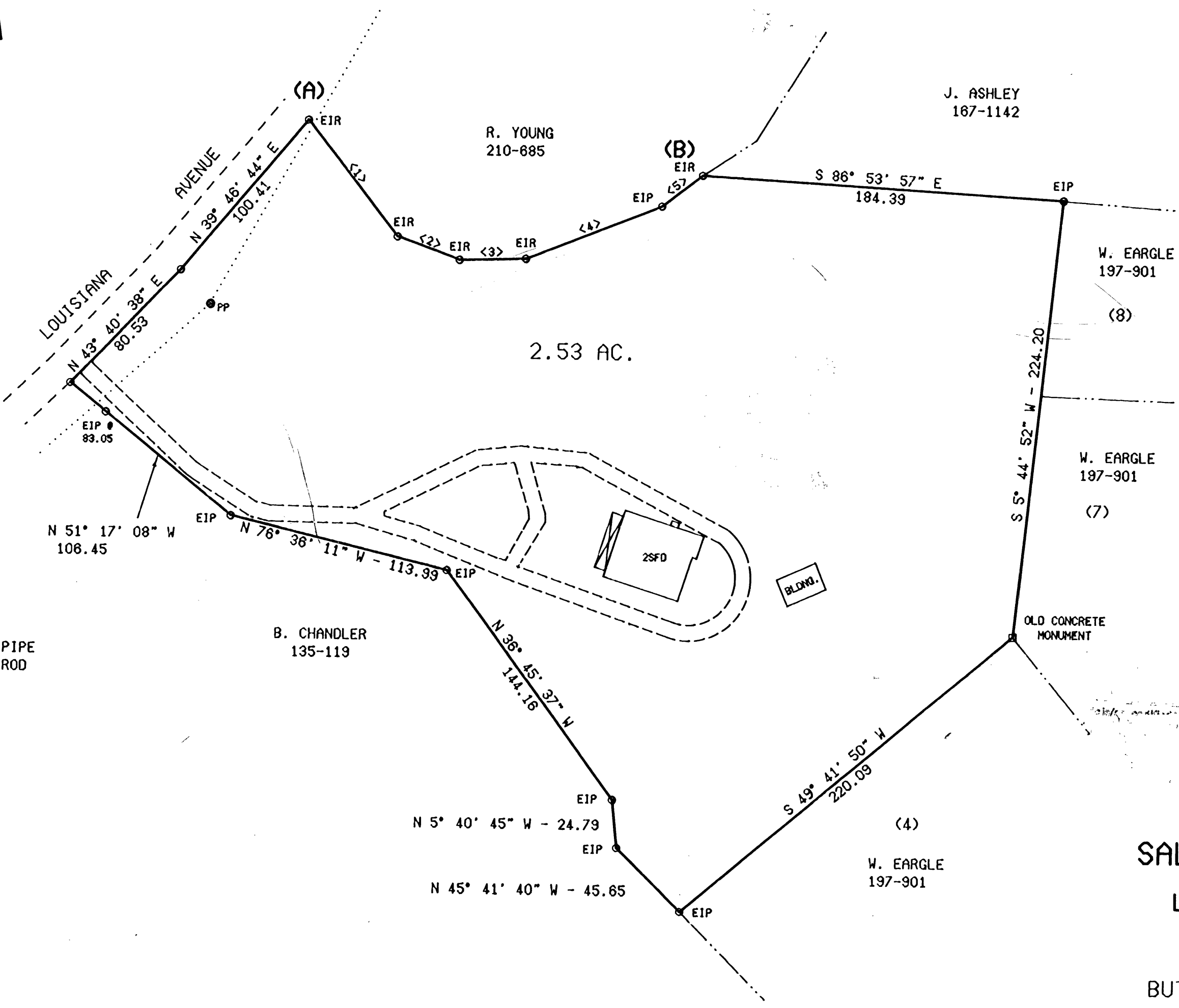

STATE OF NORTH CAROLINA POLK COUNTY, ROBERT B. BUTLER
 CERTIFY THAT THIS MAP WAS (CORRECTED) (DRAWN UNDER MY SUPERVISION)
 FROM (AN ACTUAL SURVEY BY ME) (AN ACTUAL SURVEY MADE UNDER MY
 SUPERVISION) (DEED DESCRIPTION RECORDED IN BOOK 200, PAGE
180, BOOK 187, PAGE 2268, ETC.) (OTHER);
 THAT THE RATIO OF PRECISION AS CALCULATED BY LATITUDES AND DEPARTURES IS
 1/ 10,000; (THAT THE BOUNDARIES NOT SURVEYED ARE SHOWN AS BROKEN
 LINES PLOTTED FROM INFORMATION FOUND IN BOOK _____, PAGE
 _____); THAT THIS MAP WAS PREPARED IN ACCORDANCE WITH G.S. 47-
 30 AS AMENDED. WITNESS MY HAND AND SEAL THIS 19 DAY OF
JUNE, 1997.
Robert B. Butler SURVEYOR L-3033 REG. NO.

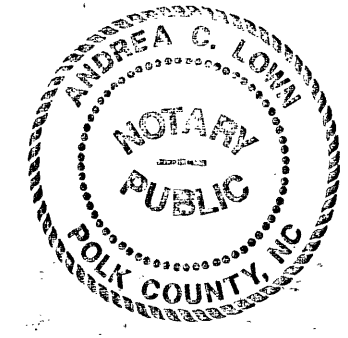

I, A NOTARY PUBLIC OF THE COUNTY AND STATE AFORESAID,
 CERTIFY THAT Robert B. Butler, A
 REGISTERED LAND SURVEYOR, PERSONALLY APPEARED BEFORE
 THIS DAY AND ACKNOWLEDGED THE EXECUTION OF THE FORE-
 GOING INSTRUMENT. WITNESS MY HAND AND OFFICIAL STAMP
 OR SEAL.
 THIS 19 DAY OF JUNE, 1997
Andrea C. Lown
 NOTARY PUBLIC
 MY COMMISSION EXPIRES 12/14/97
 NORTH CAROLINA, POLK COUNTY

LEGEND
 EIP=EXISTING IRON PIPE
 EIR=EXISTING IRON ROD
 PP=POWER POLE

B. CHANDLER
 135-119

OLD CONCRETE
 MONUMENT

PETER J. & ANN R. WAY
 SALUDA TWP., POLK CO., NO. CAR.
 LEGAL REFERENCE : DB'S 200-180, 187-2268
 JUNE 18, 1997

BUTLER ASSOCIATES REG. LAND SURVEYOR L-3033

TRYON, NORTH CAROLINA

NOTE:
 THIS PROPERTY IS NOT
 LOCATED IN A SPECIAL FLOOD
 HAZARD AREA AS DETERMINED
 BY THE DEPARTMENT OF HOUS-
 ING AND URBAN DEVELOPMENT.

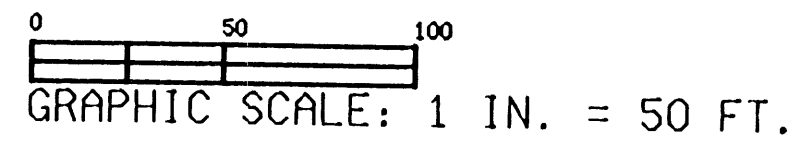

ERROR OF CLOSURE r 1:10,000
 L.L.