

NORTH FROM PLAT BOOK 5 PAGE 28A

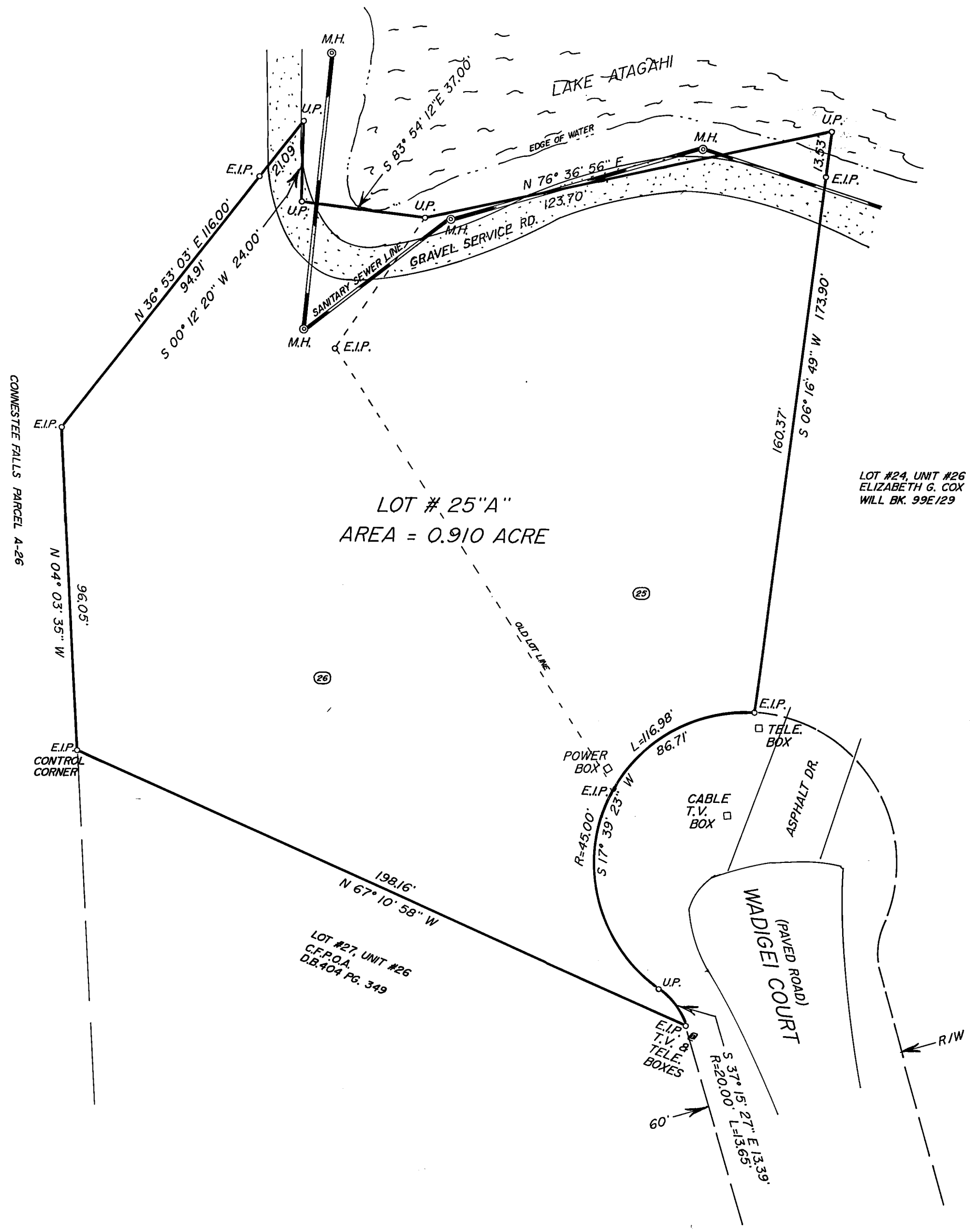

LOT #24, UNIT #26  
ELIZABETH G. COX  
WILL BK. 99E/29

LOT # 25 "A"  
AREA = 0.910 ACRE

LOT #27, UNIT #26  
C.F.P.O.A.  
D.B. 404 PG. 349

**LEGEND & NOTES:**  
E.I.P.-EXISTING IRON PIN OR PIPE FOUND  
U.P.-UNMARKED POINT  
R/W-RIGHT-OF-WAY  
D.B.-DEED BOOK PG.-PAGE  
THIS SURVEY PLAT CREATES A RECOMBINATION OF LAND  
TOTAL # OF LOTS = 2 COMBINED INTO 1 LOT  
TOTAL AREA COMBINED = 0.910 ACRE  
THERE IS NO HORIZONTAL CONTROL WITHIN 2,000'

**TAX PARCEL IDENTIFICATION NUMBERS:**  
LOT # 25 = 8583-81-0670  
LOT # 26 = 8583-71-9583

I, Clarence A. Jenkins P.L.S. certify that this property is not located in the 100 year flood zone as per H.U.D. flood zone maps.

The foregoing certificates of Clarence A. Jenkins, a Professional Land Surveyor, and Trish Hamilton are certified to be correct. This plat was presented for registration and recorded in this office in Plat File 8 at Slide 938, this the 3 day of October, 2000, A.D. at 2:10 o'clock P. m.  
Trish Hamilton  
Register of Deeds Clarence A. Jenkins Deputy

Reviewed by the Transylvania County Planning Department, Exception 11 met.  
Trish Hamilton 8/31/00  
Signed Date

State of North Carolina  
County of Transylvania  
I, Trish Hamilton Review Officer of Transylvania County, certify that the map or plat to which this certification is affixed meets all statutory requirements for recording.  
Trish Hamilton 8/31/00  
Review Officer Date

I, Clarence A. Jenkins, P.L.S., certify that this survey/plat creates a recombination of existing parcels of land.

I, Clarence A. Jenkins P.L.S., certify that this plat was drawn under my supervision from an actual field survey made under my supervision; that the ratio of precision as calculated is 1:7,500; that the plat was prepared in accordance with G.S. 47-30 as amended. Witness my original signature, registration number and seal this the 29th day of AUGUST, 2000, A.D.  
Clarence A. Jenkins  
P.L.S. L-1291

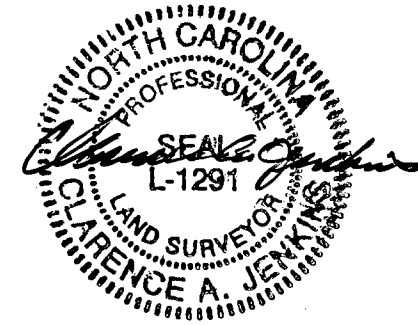

RECOMBINATION SURVEY FOR  
**JOAN KIRKLAND**

LOT # 25 & 26, UNIT # 26 OF CONNETSEE FALLS  
DUNNS ROCK TOWNSHIP, TRANSYLVANIA COUNTY, N.C.  
DEED REFERENCES: D.B.252 PG.456 & D.B.325 PG.598  
PLAT REFERENCE: PLAT BOOK 5 PAGE 28A

30 0 30  
SCALE: 1" = 30' DATE: AUGUST 29, 2000

Surveyed By  
**Clarence A. Jenkins, P.L.S.**  
307 Water Oak Suites, East Main St.  
Brevard N.C. 28712  
Tele. # 884-5880